2005 Member Guide

Supplement of *Food Protection Trends*

Our Mission:

To provide food safety professionals worldwide
with a forum to exchange information
on protecting the food supply

International Association for Food Protection®

Advancing Food Safety Worldwide®

The International Association for Food Protection (IAFP) Foundation Fund was established in the 1970s to support the mission of IAFP – "To provide food safety professionals worldwide with a forum to exchange information on protecting the food supply."

IAFP *Foundation* FUND

We live in a global economy and the way food is grown, processed, and handled can impact people around the globe. From a public health perspective, it often provides unique challenges to the food safety professional. Combine these issues with the complexity of protecting the food supply from food security threats and the challenges seem overwhelming. However, with your support the Foundation can make an impact on these issues. Funds from the Foundation could help to sponsor travel for deserving scientists from developing countries to our Annual Meeting, sponsor international workshops, and support the future of food scientists through scholarships for students or funding for students to attend IAFP Annual Meetings.

The Foundation is currently funded through contributions from corporations and individuals. A large portion of the support is provided from the Sustaining Members of IAFP. The Sustaining Membership program is a unique way for organizations to partner with the Association. Contact the Association office if you are interested in this program.

Support from individuals is also crucial in the growth of the Foundation Fund. Contributions, big or small, make an impact on the programs supported by the IAFP Foundation. Programs currently supported by the Foundation include the following:

- Ivan Parkin Lecture
- Travel support for exceptional speakers at the Annual Meeting
- Audiovisual Library
- Developing Scientist Competition
- Shipment of volumes of surplus *JFP* and *FPT* journals to developing countries through FAO in Rome

Donate Today!

It is the goal of the Association to grow the Foundation to a self-sustaining level of greater than $1.0 million over the next 10 years. This would allow the Foundation to provide additional programs in pursuit of our goal of *Advancing Food Safety Worldwide*®!

6200 Aurora Avenue, Suite 200W
Des Moines, IA 50322-2864, USA
Phone: 800.369.6337 or 515.276.3344
Fax: 515.276.8655
E-mail: info@foodprotection.org
Web site: www.foodprotection.org

Table of Contents

Executive Board 2
Committees and Professional Development Groups 3
Affiliate Council 21
Affiliate Contacts 22
Constitution and Bylaws 25
Award Nominations 32
Past Awardees 34
Past Presidents 38
30-Year Members 39
IAFP Membership Application 40

This Member Guide is a reference tool providing contact information for our Executive Board, Committee Chairpersons, and the IAFP staff. Use this Guide to become involved with our wide variety of Committees and Professional Development Groups by contacting the Chairperson to learn more about each group's focus.

Your Guide also includes the Association Constitution and Bylaws as well as listings of Past Awardees, Past Presidents and 30-year Members.

INTERNATIONAL ASSOCIATION FOR FOOD PROTECTION STAFF

David W. Tharp, CAE: *Executive Director*
E-mail: dtharp@foodprotection.org

Lisa K. Hovey, CAE: *Assistant Director*
E-mail: lhovey@foodprotection.org

Donna A. Bahun: *Design and Layout*
E-mail: dbahun@foodprotection.org

Bev Brannen: *Public Relations*
E-mail: bbrannen@foodprotection.org

Julie A. Cattanach: *Membership Services*
E-mail: jcattanach@foodprotection.org

Lucia Collison McPhedran: *Association Services*
E-mail: lmcphedran@foodprotection.org

Farrah L. Goering: *Accounting Assistant*
E-mail: fgoering@foodprotection.org

Donna Gronstal: *Senior Accountant*
E-mail: dgronstal@foodprotection.org

Karla K. Jordan: *Order Processing*
E-mail: kjordan@foodprotection.org

Didi Sterling Loynachan: *Administrative Assistant*
E-mail: dloynachan@foodprotection.org

Pam J. Wanninger: *Proofreader*
E-mail: pwanninger@foodprotection.org

International Association for Food Protection®

6200 Aurora Avenue, Suite 200W
Des Moines, IA 50322-2864, USA
Phone: 800.369.6337 • 515.276.3344
Fax: 515.276.8655
E-mail: info@foodprotection.org
Web site: www.foodprotection.org

Executive Board

PRESIDENT

Kathleen A. Glass, Ph.D.
University of Wisconsin-Madison
Food Research Institute
1925 Willow Drive
Madison, WI 53706-1187, USA
Phone: 608.263.6935
Fax: 608.263.1114
E-mail: kglass@.wisc.edu

PRESIDENT-ELECT

Jeffrey M. Farber, Ph.D.
Health Canada
Tunney's Pasture
Banting Research Center
Postal Locator 2203G3
Ottawa, Ontario K1A 0L2 Canada
Phone: 613.957.0880
Fax: 613.954.1198
E-mail: jeff_farber@hc-sc.gc.ca

PAST PRESIDENT

Paul A. Hall, Ph.D.
Kraft Foods, North America
801 Waukegan Road
Glenview, IL 60025-4312, USA
Phone: 847.646.3678
Fax: 847.646.4820
E-mail: phall@kraft.com

VICE PRESIDENT

Frank Yiannas, M.P.H.
Walt Disney World
P.O. Box 10000
Lake Buena Vista, FL 32830-1000, USA
Phone: 407.397.6060
Fax: 407.397.6630
E-mail: frank.yiannas@disney.com

AFFILIATE COUNCIL CHAIRPERSON

Stephanie Olmsted
Safeway Inc.
32727 193rd Ave. SE
Kent, WA 98042-9705, USA
Phone: 425.455.8738
Fax: 425.637.2272
E-mail: stephanie.olmsted@safeway.com

SECRETARY

Gary R. Acuff, Ph.D.
Texas A & M University
Dept. of Animal Science
Kleberg Center 310
2471 TAMU
College Station, TX 77843-2471, USA
Phone: 979.845.4402
Fax: 979.845.9354
E-mail: gacuff@tamu.edu

EXECUTIVE DIRECTOR

David W. Tharp, CAE
International Association
for Food Protection
6200 Aurora Ave., Suite 200W
Des Moines, IA 50322-2864, USA
Phone: 800.369.6337
Fax: 515.276.8655
E-mail: dtharp@foodprotection.org

Committees and Professional Development Groups

STANDING COMMITTEES

FPT Management Committee

Mission: To provide guidance to the Executive Board on matters concerning Food Protection Trends

Fred Weber, Chairperson 2005
Weber Scientific
Phone: 609.584.7677
E-mail: fweber@weberscientific.com

David A. Golden, Vice Chairperson 2005
University of Tennessee
Phone: 865.974.7247
E-mail: dgolden@tennessee.edu

Jeffrey M. Farber, Health Canada
Donna A. Bahun, Staff Liaison
Edmund A. Zottola, Scientific Editor
Roger L. Cook, New Zealand Food Safety Authority, *JFP* Chairperson

Steve L. Berry, City of Plano	2005
Carl S. Custer, USDA FSIS OPHS BSD	2006
Dan Erickson, Harold Wainess & Associates	2006
Alfred R. Fain, DARDEN Restaurants, Inc.	2005
Leon G. M. Gorris, Unilever, SEAC	2007
Judy D. Greig, Health Canada	2006
Elizabeth M. Johnson, S.C. DHEC Bur of Labs	2007
Mariza Landgraf, Universidade de Sao Paulo	2007
Gisele LaPointe, Universite Laval	2005
Thomas A. McCaskey, Auburn University	2006
Joseph D. Meyer, Kraft Foods – Oscar Mayer	2007
Peter J. Slade, National Center for Food Safety & Technology	2005
Gloria I. Swick-Brown, Ohio Department of Health	2005
Alex Von Holy, Univ of the Witwatersrand	2006
Edward K. Wellmeyer, Ventura Foods LLC	2005
Richard C. Whiting, FDA/CFSAN	2007

JFP Management Committee

Mission: To provide guidance to the Executive Board on matters concerning the Journal of Food Protection

Roger L. Cook, Chairperson 2006
New Zealand Food Safety Authority
Phone: 64.4.463.2523
E-mail: roger.cook@nzfsa.govt.nz

Maria Teresa Destro, Vice Chairperson 2006
Univ. Sao Paulo
Phone: 55.113.091.2199
E-mail: mtdestro@usp.br

Jeffrey M. Farber, Health Canada, Board Liaison
P. Michael Davidson, University of Tennessee, Scientific Editor
Joseph Frank, University of Georgia, Scientific Editor
John N. Sofos, Colorado State University, Scientific Editor
Bev Brannen, Staff Liaison
Fred Weber, Weber Scientific, *FPT* Chairperson

David W. Acheson, DHSS/FDA/CFSAN	2006
Scott L. Burnett, Ecolab, Inc.	2007
Judy A. Fraser-Heaps, General Mills	2006
Lone Gram, Danish Institute for Fisheries Research	2006
Jennylynd A. James, Keelings Multiples Limited	2007
Eric Johnson, Univ of Wisconsin	2007
Mark A. Moorman, Kellogg Company	2005
Laurentina M.R. Pedroso, Egas Moniz, CRL	2007
Randall Phebus, Kansas State Univ., Food Science Institute	2005
Morris E. Potter, FDA/CFSAN	2007
W. Payton Pruett, Jr., ConAgra Foods	2006
Elliot T. Ryser, Michigan State University	2005
Marian A. Wachtel, National Institutes of Health	2005

Program Committee

Mission: To develop the Annual Meeting program, evaluate abstracts, identify symposia and speakers, identify all sessions' convenors, and oversee Developing Scientist Awards Committee

Catherine W. Donnelly, Chairperson 2005
University of Vermont
Phone: 802.656.5495
E-mail: catherine.donnelly@uvm.edu

Vickie Lewandowski, Vice Chairperson 2005
Kraft Foods
Phone: 847.646.6798
E-mail: vlewandowski@kraft.com

Jeffrey M. Farber, Health Canada, Board Liaison
Bev Brannen, International Assocation for Food Protection

Alejandro Castillo, Texas A&M University	2006
Emilio Esteban, USDA/FSIS/OPHS	2005
Faye J. Feldstein, Food and Drug Administration	2006
Margaret D. Hardin, Smithfield Packing Company	2005
Timothy C. Jackson, Nestle Research Center	2006
Lee-Ann Jaykus, North Carolina State Univ.	2007
Shelagh McDonagh, Canadian Food Inspection Agency	2005
Indaue G. Mello, PepsiCo	2006
Ronald H. Schmidt, University of Florida	2006
Don L. Zink, US Food & Drug Admin – CFSAN	2007

SPECIAL COMMITTEES

3-A Committee on Sanitary Procedures

Mission: To serve as IAFP representatives to the 3-A Sanitary Standards Committee; to review and provide comments on proposed changes and revisions to the 3-A Sanitary Standards

Sherry Roberts, Chairperson 2005
Texas Dept of Health
Phone: 972.938.7639
E-mail: rsher9@aol.com

Frank Yiannas, Walt Disney World, Board Liaison
Didi S. Loynachan, Staff Liaison

Randy Elsberry, US Food and Drug Admin
Thomas Ford, Indiana State Board of Animal Health
William E. Fredericks, Jr., NYS Dept. Agriculture
Jon Lauer, MI Dept Ag
T. Gary Newton, FL Dept Agric & Consumer Ser
Stephen E. Pierson, U.S. Food & Drug Administration
Charles Price
John E. Ringsrud, ND Dept. of Ag/Milk Certification Program
Ronald H. Schmidt, University of Florida
Joel Stangeland, Minnesota Department of Agriculture
Lynn A. Wilcott, BC Center for Disease Control

Don Wilding, Illinois Dept Public Hlth Fdd
Philip S. Wolff, USDA
Steven T. Sims, US-FDA, Advisor

Audiovisual Library Committee

Mission: To review and evaluate audiovisual materials for accuracy and appropriateness of content, make recommendations regarding the purchase of audiovisual materials, and provide guidance on matters concerning the AV Library

Thomas A. McCaskey, Chairperson 2005
Auburn University
Phone: 334.844.1518
E-mail: mccasta@auburn.edu

Robert L. Sanders, Vice Chairperson 2005
Phone: 850.476.3929
E-mail: rlsms2@aol.com

Jeffrey M. Farber, Health Canada, Board Liaison
Lucia Collison McPhedran, Staff Liaison
Lisa K. Hovey, Staff Liaison

Kenneth Anderson, Harold Wainess & Associates
Debra L. Bradshaw, Zep Manufacturing
Alejandro Castillo, Texas A&M University
Debra M. Cherney, Cherney Microbiological Services
John H. Christy
Warren S. Clark, Jr.
Dean O. Cliver, Univ. of California-Davis
Bernadette D.G.M. Franco, University of Sao Paulo
Veneranda Gapud, Popeyes Chicken
Donna M. Garren, United Fresh Fruit & Vegetable Association
Judy Harrison, University of Georgia
Alice A. Haverland, City of Phoenix
Janis M. Hughes, Harvest States
Joseph Iwan, Professional Food Safety Ltd
Susan M. Jones, Avendra, LLC
Howard Malberg, Amtrak
Douglas L. Marshall, Mississippi State University
David Z. McSwane, Spea
Xiangwu Nou, USDA
Cindy A. Roberts, USDA/FDA
Jean Ross, Benton-Franklin Health District
Donald W. Schaffner, Rutgers University
Peter J. Slade, National Center for Food Safety & Technology
Purnendu C. Vasavada, Univ of Wisconsin, College of Agri
Dorothy M. Wrigley, Minnesota State Univ-Mankato
Frank Yiannas, Walt Disney World

Awards Committee

Mission: To select recipients for the IAFP awards

Steven C. Murphy, Chairperson 2005
Cornell University
Phone: 607.255.2893
E-mail: scm4@cornell.edu

Stephanie Olmsted, Vice Chairperson 2005
Safeway Inc.
Phone: 425.455.8953
E-mail: stephanie.olmsted@safeway.com

Frank Yiannas, Walt Disney World, Board Liaison
Lucia Collison McPhedran, Staff Liaison

Black Pearl Selection Committee

Mission: To select the recipient of the Black Pearl Award

Paul A. Hall, Chairperson 2005
Kraft Foods North America
Phone: 847.646.3678
E-mail: phall@kraft.com

Kathleen A. Glass, University of Wisconsin, Board Liaison
David W. Tharp, Staff Liaison

Committee on Control of Foodborne Illness

Mission: Reviews information on epidemiology and control of communicable diseases of primary concern to food safety and related areas, and prepares manuals and articles addressing investigation and control of food safety-related problems

Ewen Todd, Chairperson 2006
Michigan State University
Phone: 517.432.3100
E-mail: toddewen@cvm.msu.edu

Charles A. Bartleson, Vice Chairperson 2006
Bartleson Food Safety Consultants
Phone: 360.923.1119
E-mail: bartlesonfsc@comcast.net

Jeffrey M. Farber, Health Canada, Board Liaison
Didi S. Loynachan, Staff Liaison

Kristina E. Barlow, USDA/FSIS/OPHS/MD/MIB
Sabah P. Bidawid, Health Canada
Dean O. Cliver, Univ. of California-Davis
O. D. (Pete) Cook, Food & Drug Administration
Dean C. Davidson, FDA
Faye J. Feldstein, Food and Drug Administration
Sagar M. Goyal, University of Minnesota
Judy D. Greig, Health Canada
Christopher J. Griffith, University of Wales Institute, Cardiff
Jack J. Guzewich, Food & Drug Administration
Marilyn B. Lee, Ryerson University
Jeanette B. Lyon
Barry S. Michaels, The Michaels Group
J. Douglas Park, U.S. FDA
Lori K. Simon, Michigan Dept of Comm Health
Richard C. Swanson
Agnes Tan, Melbourne Univ
Peter D. Tips, DMV International

Constitution and Bylaws Committee

Mission: To review and study the Constitution and Bylaws of IAFP and make recommendations to the Executive Board for changes to be considered for submission to the Membership for ratification

Ron Case, Chairperson 2006
Phone: 865.397.8665
E-mail: r.a.case@att.net

David D. Fry, Vice Chairperson 2006
Phone: 770.554.8923
E-mail: dandifry@mindspring.com

Gary R. Acuff, Texas A&M University, Board Liaison
Didi S. Loynachan, Staff Liaison
David W. Tharp, Staff Liaison

Zeb E. Blanton, Jr., FL Dept of Agri & Consumer Serv
Michael H. Brodsky, Brodsky Consultants
Randall Daggs
Steven C. Murphy, Cornell University
Charles Price
Robert L. Sanders

Developing Scientist Awards Committee

Mission: To select finalists and judge the Developing Scientist Awards Competition at the IAFP Annual Meeting

Vickie Lewandowski, Chairperson 2005
Kraft Foods
Phone: 847.646.6798
E-mail: vlewandowski@kraft.com

Jeffrey M. Farber, Health Canada, Board Liaison
Bev Brannen, Staff Liaison

Fellows Selection Committee

Mission: To solicit nominations and make recommendations to the Executive Board for eligible Members to be confirmed as Fellows by the Executive Board

Paul A. Hall, Chairperson 2005
Kraft Foods North America
Phone: 847.646.3678
E-mail: phall@kraft.com

Kathleen A. Glass, University of Wisconsin, Board Liaison
David W. Tharp, Staff Liaison

Foundation Fund Committee

Mission: To oversee IAFP Foundation monies, solicit gifts to the Foundation, and identify and fund programs which further the goals and objectives of the Association

Robert T. Marshall, Chairperson 2005
Univ of MO
Phone: 573.882.7355
E-mail: marshallr@missouri.edu

Gale Prince, Vice Chairperson 2005
The Kroger Co
Phone: 513.762.4209
E-mail: gale.prince@kroger.com

Paul A. Hall, Kraft Foods North America, Board Liaison
Lisa K. Hovey, Staff Liaison
David W. Tharp, Staff Liaison

J. Stan Bailey, USDA, ARS	2006
Roger L. Cook, New Zealand Food Safety Authority	2006
Jeffrey M. Farber, Health Canada	2006
Kathleen A. Glass, University of Wisconsin	2005
Robert B. Gravani, Cornell University	2007
Peter Hibbard, DARDEN Restaurants, Inc.	2006
Susan S. Sumner, Virginia Tech	2006
Fred Weber, Weber Scientific	2007
Frank Yiannas, Walt Disney World	2007
Don L. Zink, US Food & Drug Admin -CFSAN	2007
Wilbur S. Feagan, F & H Food Equipment Co., Advisor	
Earl O. Wright, Advisor	

Nominating Committee

Mission: To select and submit names of nominees for the office of Executive Board Secretary for election by the IAFP Membership

Lee-Ann Jaykus, Chairperson 2005
North Carolina State Univ.
Phone: 919.513.2074
E-mail: leeann_jaykus@ncsu.edu

Margaret D. Hardin, Vice Chairperson 2005
Smithfield Packing Company
Phone: 757.365.3546
E-mail: margarethardin@smithfield.com

Kathleen A. Glass, University of Wisconsin, Board Liaison
David W. Tharp, Staff Liaison

Past Presidents' Committee

Mission: To serve as an advisory committee to the Executive Board

James S. Dickson, Chairperson 2005
Iowa State University
Phone: 515.294.4733
E-mail: jdickson@iastate.edu

Anna M. Lammerding, Vice Chairperson 2005
Health Canada
Phone: 519.826.2371
E-mail: anna_lammerding@hc-sc.gc.ca

Paul A. Hall, Kraft Foods North America, Board Liaison
David W. Tharp, Staff Liaison

1967 - P. R. Elliker
1972 - Orlowe M. Osten
1974 - Earl O. Wright
1977 - Henry V. Atherton
1978 - David D. Fry
1981 - William Arledge
1983 - Robert T. Marshall, Univ of MO
1984 - A. Richard Brazis
1985 - Archie C. Holliday
1986 - Sidney E. Barnard
1987 - Roy E. Ginn
1988 - Leon Townsend
1989 - Robert B. Gravani, Cornell University
1990 - Ron Case
1991 - Robert L. Sanders
1993 - Michael P. Doyle, University of Georgia
1994 - Harold Bengsch
1996 - F. Ann Draughon, University of Tennessee
1997 - Michael H. Brodsky, Brodsky Consultants
1998 - Gale Prince, The Kroger Co
1999 - Robert E. Brackett, CFSAN/FDA
2000 - Jack J. Guzewich, Food and Drug Administration
2001 - Jenny Scott, National Food Processors Association

Tellers Committee

Mission: To count and certify the results of each election and other membership votes

Marianne Smukowski, Chairperson 2005
WI Center for Dairy Research
Phone: 608.265.6346
E-mail: msmuk@cdr.wisc.edu

Kathleen A. Glass, University of Wisconsin, Board Liaison
David W. Tharp, Staff Liaison

PROFESSIONAL DEVELOPMENT GROUPS

Applied Laboratory Methods PDG

Mission: To provide a forum for the exchange and sharing of information related to the development and use of laboratory methods for the analysis of food and related commodities

Timothy C. Jackson, Chairperson 2005
Nestle Research Center
Phone: 41.21.785.9231
E-mail: tim.jackson@us.nestle.com

Patricia Rule, Vice Chairperson 2005
bioMérieux, Inc.
Phone: 314.731.7436
E-mail: patricia.rule@na.biomerieux.com

Gary R. Acuff, Texas A&M University, Board Liaison
Didi S. Loynachan, Staff Liaison

Mohamed Abouzied, Neogen Corporation
Sonia Akbarzadeh, Furlanis Food Corporation
Anas A. Al-Nabulsi, University of Manitoba
Christine M. Aleski, BioSys Inc.
Patrice Arbault, Diffchamb SA
Emmannuelle C. Archambault, 3M Canada Company
Mueen Aslam, Agriculture & Agri-Food Canada
Robert Behling, Kornacki Food Safety Associates
Susan Benes, Fisher Scientific
Reginald W. Bennett, FDA
Saumya Bhaduri, USDA, ARS, ERRC
Laurie M. Bollinger, University of Nevada-Reno
Catherine S. Bowyer, WV Dept of Agriculture
Byron F. Brehm-Stecher, Iowa State University
Julie R. Broder, Standard Process

Michael H. Brodsky, Brodsky Consultants
Robert L. Brooks, World Technology Ingredients
Robert W. Brooks, Barrow-Agee Laboratories
Lucy Buczek, Sun Valley Foods/Cargill Ltd.
Timothy M. Chamberlain, Dawn's Foods, Inc.
John R. Chipley, US Tobacco Co
Donna M. Christensen, Canadian Food Inspection Agency
Orla M. Cloak, Strategic Diagnostics Inc.
Eileen M. Cole, Warnex Diagnostics Inc.
Paola S. Contreras Romo, LATEX, MX
Nigel Cook, Central Science Laboratory
J. Philip Coombs, MATRIX MicroScience, Inc.
Frederica D. Copeland, Gold Kist, Inc.
Thomas A. Copeland, Signature Brands Group
Angela J. Cornelius, ESR
William C. Cray, Jr., USDA, FSIS
Lidia D'Andrea, Kraft Canada
Mariette D'Souza, Maple Leaf Consumer Foods
Ken Davenport, Biotrace International Bioproducts
Charles T. Deibel, Deibel Laboratories, Inc.
Angelo Depaola, US FDA
Erin Stafford Dormedy, California State Univ.-Fresno
Efi Economou, Delta Ice Cream S.A.
Ruth Eden, Biosys, Inc.
Joseph D. Eifert, Virginia Tech
Jose M. Elizundia, Transportaocra De Alimentos, S-A, Inc.
Jay L.E. Ellingson, Marshfield Clinic Laboratories
Elena Enache, National Food Processors Association
Sally C. Foong, 3M
Paulo Rogerio Franchin, Perdigao Agro Industrial
Pete Friedman, ACH Food Companies
Daniel Y. C. Fung, KS St Univ
Eileen M. Garry, Advanced Instruments Inc
James M. Gary, Whitlock Packaging Corporation
Jill Gebler, Murray Goulburn Co-op Co., Ltd
Gary E. Gensler, Alberta Agriculture, Food & Rural Dev.
Inderjeet Gill, Health Protection, Fraser Health Authority
Jackie R. Glover, USDA/AMS/S&T/FLS
Michele L. Gorman, Masterfoods USA
David S. Gottfried, Georgia Tech Research Institute
Sanders A. Grant, Worcester Creameries Corp
Kaan Gwee, Papa John's International, Inc.
Grace Hall, Florida Dept. of Agriculture & Consumer Svcs
Kristi Harkins, AATI
Deborah L. Hoyt, Cryovac
Tung-Shi Huang, Auburn University
Richard A. Jacobs, JL Analytical Services
Lee-Ann Jaykus, North Carolina State Univ.
Elizabeth M. Johnson, S.C. DHEC Bur of Labs
Thomas M. Jones, Dried Fruit Assoc. of California
Robin Kalinowski, ConAgra Foods
Vidya R. Kethireddy, Kansas State University
C. Harold King, Chick-fil-A, Inc.
Dean J. Kirkeby, Gold'n Plump Poultry
James Knowles, N-terminus Research Laboratory
Kathy K. Kordana, Publix Super Markets
Jeffrey L. Kornacki, Kornacki Food Safety Associates, LLC
Mark Kreul, In-N-Out Burger
Alexandre Leclercq, Institut Pasteur
Claire H. Lee, U.S. Army Research Development
Ruby M. Lee, Guelph Food Technology Centre
Yanbin Li, University of Arkansas
Bill Lionberg, R & F Laboratories
Kim L. Lor, Sats Catering Pte Ltd
DiAnne T. Loulis, USDA/FISI/FO
Robert T. Marshall, Univ of MO
Michael L. May, Quaker Maid Meats, Inc.
Shelagh McDonagh, Canadian Food Inspection Agency
Douglas McDougal, Michigan Dept of Agric
Debbie A. McIntyre, rtech Laboratories
Hussein M. Mohamed, Ohio State University
Ali M. Mohseni, American Foods Group
Sally Moore, Kemin Industries Inc
Scott Morrison, Provesta
Lydia Mota De La Garza
Neelam Narang, USDA/ARS/ERRC
Nandini Natrajan, Keystone Foods Corp
Melissa Newman, University of Kentucky
Xiangwu Nou, USDA
Susannah O'Brien, University of the Witwatersrand
Deog-Hwan Oh, Kangwon National University
Susan E. Oldfather, Consumer Testing Laboratories
Guillermo Oliver, Centro De Referencia Para Lactobacilos
Lisa M. Olson, Sunny Fresh Foods
W. A. Parsons, University Research
Jenny Paukova, Nestle Prepared Food Company
Judy Perry, Birds Eye Foods
Randall Phebus, Kansas State Univ.
Jean-Louis Pittet, bioMerieux, Inc.
Sandra L. Poirier, Zayed University
Chris V. Rathe, PriTest Inc.
Michael J. Roberson, Albertson's, Inc.
David Rodriguez-Lazaro, University of Girona
Michael S. Ryan, ELISA SYSTEMS Pty Ltd
Kay N. Sadler, New-Tech Consulting Inc.
Tara Sarian, Dynal Biotech, Inc.
Frank S. Sasso, Hoboken Hlth Dept.
Theresa M. Scheuring, Wayne Farms LLC
Greg Schultz, Schweigert Foods
James D. Schuman, PepsiCo Beverages & Foods
Thomas L. Schwarz, Inflight Food Service Assn
Joe Shebuski, Cargill
Abida S. Shoyeb, U.S. Army
Michael D. Sole, CFIA
Kazue Takeuchi, American Air Liquide
Elizabeth L. Tharrington, Sun Land Beef Co.
Linda V. Thomas, Danisco Beaminster Ltd.
Jeanette A. Thurston-Enriquez, USDA-ARS
Covadonga Torre, ESDAI Universidad Panamericana
Maria P. Torres, University of Georgia
Luy T. Tran, Danisco Canada Inc.
Sudsai Trevanich, Kasetsart University
Yvon L. Trottier, Canadian Food Inspection Agency
Mika J. Tuomola, Raisio Life Sciences
Jeffrey Varcoe, The Schwan Food Company
David Wareing, Dynal Biotech, Inc.
Irene Wesley, USDA-ARS-Nat'l Animal Disease Ctr
Jody Wigfield, Schwan's Food Manufacturing, Inc.
Michael G. Williams, 3M Microbiology Products
George E. Wilson, BD Diagnostics
Rhonda K.W. Workman, Kay Chemical Company
Vivian Chi-Hua Wu, University of Maine
Guopeng Zhang, Inovatech Bioproducts
Wei Zhang, Penn State University
Peixuan Zhu, Creatv MicroTech, Inc.
Cynthia D. Zook, 3M Microbiology

Dairy Quality & Safety PDG

Mission: To provide a forum to discuss items of interest for the production and processing of safe and quality dairy products and to develop program topics and symposia for presentation at the IAFP Annual Meetings

Gaylord B. Smith, Chairperson 2005
Mohawk Associates/Capitol Vial
Phone: 518.370.0288
E-mail: gbsmohawk@juno.com

Kenneth Anderson, Vice Chairperson 2005
Harold Wainess & Associates
Phone: 847.446.2402
E-mail: kenderson@aol.com

Kathleen A. Glass, University of Wisconsin, Board Liaison
Lucia Collison McPhedran, Staff Liaison

Ulf Ahlin, Arla Foods Innovation
Patrice Arbault, Diffchamb SA
Emmannuelle C. Archambault, 3M Canada Company
Henry V. Atherton
Sidney E. Barnard
Marc P. Bates, Bates Consulting
Dave Beebe, Ken's Foods Inc
Daniel J. Belsito, IBA, Inc
David Blomquist, Ecolab Food & Beverage Division

Dennis Bogart, Randolph Associates
Bill Boylan, JohnsonDiversey
Patrick Boyle, Readington Farms, Inc.
Don M. Breiner, Land O'Lakes
John C. Bruhn, University of California
Robert D. Byrne, Jr., National Milk Prod. Federation
Sylvie Cantin, Health Canada
V. R. Carlson, VRC Co., Inc.
Robert Chrysanthou, Earth Tech Inc
Michelle Clark, Dean Foods Company of California, Inc.
Stephanie Clark, Washington State University
Warren S. Clark, Jr.
Rocelle Clavero, Silliker Inc.
William W. Coleman II
Thomas A. Copeland, Signature Brands Group
Gregory G. Crishi, National Dairy Holdings
Edwin L. Crotty, LBL Foods
Randall Daggs
Richard L. Daise, US Army
Martin De Anda, ITT Industries Jabsco
Charles T. Deibel, Deibel Laboratories, Inc.
Paul Dersam, Upstate Farms Coop. Inc.
James A. DeTeolla, Dean Dairy Products
Erin Stafford Dormedy, California State Univ. - Fresno
Efi Economou, Delta Ice Cream S.A.
Ginny Edleman, Hershey Foods Corp.
Jose M. Elizundia, Transportaocra De Alimentos, S-A, Inc.
Jay L.E. Ellingson, Marshfield Clinic Laboratories
Dan Erickson, Harold Wainess & Associates
Robert E. Farmer, Rich Products Corp.
Wilbur S. Feagan, F & H Food Equipment Co.
Stephen J. Forsythe, Nottingham Trent University
Milinda J. Fortune, Costco Wholesale
Eugene Frey, Land O' Lakes, Inc.
Cary Frye, International Dairy Foods Assoc.
Dennis Gaalswyk, Quality Chekd Dairies Inc
Eileen M. Garry, Advanced Instruments Inc
Jill Gebler, Murray Goulburn Co-op Co., Ltd
Anahit Gevorgyan
C. R. Gilman, Dairy Farmers of America
Kathy Gombas, Dean Foods
Michele L. Gorman, Masterfoods USA
Sanders A. Grant, Worcester Creameries Corp
Linda E. Grieme, Ecolab
Brad Gronli, DQCI Services, Inc.
Kaan Gwee, Papa John's Internaiional, Inc.
Kevin R. Hagen, First District Association
Susan Hall, Baxter Foods Ltd
Sylvio Jorge Hares, Jr., Kerry Ingredients, Inc.
Bill W. Hayes, The Kroger Co
Linda S. Haywood, Dairy Farmers of America Inc
Robert F. Hennes, USPHS/FDA
Ted Hickerson, DFA
Lynn S. Hinckley, Univ of Connecticut
Rebecca Hoerner, Neogen Corporation
Roger Hooi, Morningstar Foods Inc./Dean Foods
Ginny Huber, 3M Microbiology Products
Joseph A. Huseman, American Institute of Baking
Hussein S. Hussein, University of Nevada-Reno
Vanessa M. Jattan
Xiuping Jiang, Clemson University
Kook Hee Kang, Sungkyunkwan University
Richard L. Katz, Schreiber Foods Inc
Pauline Koepp, Associated Milk Producers, Inc.
Eugenia M. Konopka, Swiss Dairy
Gary Krejcarek, DQCI Services, Inc.
David Laboyrie, Silliker Microtech Pty Ltd
Loralyn Ledenbach, Kraft Foods
Ruby M. Lee, Guelph Food Technology Centre
Aliza Levy, Strauss Fresh Food Group
Vickie Lewandowski, Kraft Foods
Makuba A. Lihono, University of Arkansas At Pine Bluff
Terry S. Long, Missouri State Milk Board
Barbara M. Lund, Institute of Food Research
Sue MacInnes, A & P Canada
Wendy Maduff, University of California, Davis
Kristen E. Matak, Virginia Tech University
Lindsey M. McDonnell, University of Wisconsin
Joseph McGraw, Krones, Inc.
Vince Mills, Jr.
Lydia Mota De La Garza
Steven C. Murphy, Cornell University
Terry B. Musson, Dairy Practices Council
Christopher B. Newcomer, New-Tech Consulting, Inc
Paul A. Nierman, DQCI Services, Inc.
Jun Nishibu, Tokachi Fed of Agriculture
Deog-Hwan Oh, Kangwon National University
Guillermo Oliver, Centro De Referencia Para Lactobacilos
Stephanie Olmsted, Safeway Inc.
W. A. Parsons, University Research
Lindsay E. Pearce, Fonterra Research Centre
Judy Perry, Birds Eye Foods
Gregory J. Phillips, Barbados Dairies Industry Limited
Kristin Phillips, Publix Super Markets, Inc.
Rena M. Pierami, Silliker, Inc.
Helen M. Piotter, IN State Board of Animal Health
Jean-Louis Pittet, bioMerieux, Inc.
Charles Price
Heather Primeau, Ellsworth Ice Cream
Gary Pruitt, Sargento Foods Inc.
Chris V. Rathe, PriTest Inc.
Maggie H. Rikard-Bell, Radiometer Pacific Pty Ltd
David J. Robbins, Dean Foods Technical Center
Sherry Roberts, Texas Dept of Health
John Rushing, North Carolina State University
Leon H. Russell, Texas A & M University
Michael S. Ryan, ELISA SYSTEMS Pty Ltd
Elliot T. Ryser, Michigan State University
Kay N. Sadler, New-Tech Consulting Inc.
John W. Sanford, Tennessee Department of Agriculture
Frank S. Sasso, Hoboken Hlth Dept.
Allen R. Sayler, Int'l Dairy Foods Assoc.
Ronald H. Schmidt, University of Florida
William C. Schwartz, NSF International
Joseph Scolaro, IBA INC.
Gary F. Senyk, Perry's Ice Cream Co
Abida S. Shoyeb, U.S. Army
Steven T. Sims, US - FDA
Chuck Sizer, Illinois Institute of Technology
Gaylord B. Smith, Mohawk Associates/Capitol Vial
Richard K. Smith, Richard K. Smith, Inc.
Joseph M. Smucker, Smucker & Associates
Duane R. Spomer, USDA
Trevor States, Costco Wholesale
James W. Stevens, Maytag Dairy Farms
Scott J. Stieber, Marathon Cheese Corporation
William H. Sveum, Kraft Foods
Richard J. Szyperski, Evergreen Packaging
Linda V. Thomas, Danisco Beaminster Ltd.
Maria P. Torres, University of Georgia
Clyde H. Treffeisen, Rosanberger Dairies Inc
Sudsai Trevanich, Kasetsart University
Gary Trimner, MI Milk Producers
Yvon L. Trottier, Canadian Food Inspection Agency
Mika J. Tuomola, Raisio Life Sciences
Helene Uhlman, Hammond Health Dept
Jack E. Ulrich, First District Assn
Iris E. Valentin-Bon, FDA/CFSAN
Purnendu C. Vasavada, Univ of Wisconsin
Robert V. Vu, Starbucks Coffee Co
Harold Wainess, Harold Wainess & Assoc
Charles H. White, Mississippi State University
Lynn A. Wilcott, BC Center for Disease Control
Philip S. Wolff, USDA
Gene Wright, Texas Dept of Health
Wei Zhang, Penn State University

Food Hygiene & Sanitation PDG

Mission: To provide information on the developments in hygiene and sanitation in the food industry

Mark A. Moorman, Chairperson 2005
Kellogg Company
Phone: 269.961.6235
E-mail: mark.moorman@kellogg.com

Zeb E. Blanton, Jr., Vice Chairperson
FL Dept of Agri & Consumer Serv
Phone: 850.488.3951
E-mail: blantoz@doacs.state.fl.us

Gary R. Acuff, Texas A&M University, Board Liaison
Donna J. Gronstal, Staff Liaison

Ulf Ahlin, Arla Foods Innovation
Sonia Akbarzadeh, Furlanis Food Corporation
Anas A. Al-Nabulsi, University of Manitoba
Martin A. Amador, Ruiz Foods
Brian J. Anderson, Nestle USA
Crystal A. Arlea, FMC Corporation
Gerald A. Barnes, Multnomah County Hlth Dept.
Michael B. Bayoud, Boecker Public Health
Steve D. Bell, Costco Wholesale
Mark G. Bellis, Ruiz Food Products Inc.
Roy Biggs, Tegel Foods Ltd
Isabel C. Blackman, Fort Valley State University
Philip Blagoyevich, The HACCP Institute
Zeb E. Blanton, Jr., FL Dept of Agri & Consumer Serv
James Bloom, IL Dept Public Health-FDD
M. Jeffrey Bloom, JohnsonDiversey
Dennis Bogart, Randolph Associates
Laurie M. Bollinger, University of Nevada-Reno
Tom Boufford, Ecolab, Inc.
Bill Boylan, JohnsonDiversey
Christy T. Brennan, CF Sauer - Dean Foods
Julie R. Broder, Standard Process
Robert L. Brooks, World Technology Ingredients
Scott L. Burnett, Ecolab, Inc.
John N. Butts, Land O'Frost
Myung-Woo Byun, Korea Atomic Energy Res. Institute
Sid Camp, H.C. Brill Company, Inc.
Carmine Cappuccio, BS, MA, MS, Bergen Co. Dept of Health
Mark W. Carter, Kraft Foods
Timothy M. Chamberlain, Dawn's Foods, Inc.
Robert A. Chapleo, Warwick District Council
John R. Chipley, US Tobacco Co
Robert Chrysanthou, Earth Tech Inc
Susan W. Ciani, U.S. Food and Drug Administration
Todd A. Clark, Contract Cleaning Services, Inc.
Gary E. Coleman
Ricki J. Combs, Handgards Inc.
Paola S. Contreras Romo, LATEX, MX
Thomas A. Copeland, Signature Brands Group
Bruce R. Cords, Ecolab Inc.
Roger A. Covert, Covert Consulting
Edwin L. Crotty, LBL Foods
Michael S. Curiale, Nestle PTC
Patricia A. Curtis, Auburn University
Lidia D'Andrea, Kraft Canada
Mariette D'Souza, Maple Leaf Consumer Foods
Richard L. Daise, US Army
Dean C. Davidson, FDA
Keith Day, ConAgra Foods
Charles T. Deibel, Deibel Laboratories, Inc.
Susan DiGrino, McDonough County Health Dept
Ed Donnell, F & H Food Equipment Co.
Erin Stafford Dormedy, California State Univ. - Fresno
Efi Economou, Delta Ice Cream S.A.
Ginny Edleman, Hershey Foods Corp.
Dennis W. Edwards, Jr., Rich Products Corporation
Jose M. Elizundia, Transportaocra De Alimentos, S-A, Inc.
Brenda J. Elrod, Northeast Texas Public Health District
Albert Espinoza, H.E.B. Grocery Co.
Benito Falco
Robert E. Farmer, Rich Products Corp.
John Foster, Procter & Gamble
Todd A. Frantz, Disneyland
Pete Friedman, ACH Food Companies
Kami Fusco, Kitchen Fresh Foods, Inc.
Veneranda Gapud, Popeyes Chicken
Marvin E. Garrick, State of Maine
James M. Gary, Whitlock Packaging Corporation
George R. Gearhart, JohnsonDiversey NA Food Group
David P. Gebhart, Pro Chemicals LLC
Jill Gebler, Murray Goulburn Co-op Co., Ltd

2005

Colleen Gemmill, Schneider Foods
Charles J. Giambrone, Rochester Midland Corporation
Ed Giera, Guardian Food Group
Inderjeet Gill, Health Protection, Fraser Health Authority
Scott A. Graboyes, SG Food Sanitation Consultant
Sanders A. Grant, Worcester Creameries Corp
David Green, North Carolina State University
Laura Greenway, Purification Research Technologies Inc
Dale Grinstead, JohnsonDiversey
Marty Gushwa
Kaan Gwee, Papa John's International, Inc.
Joe W. Hainline, Jefferson County Health Dept.
Yingchang Han, Purdue University
Sylvio Jorge Hares, Jr., Kerry Ingredients, Inc.
Ida Harrington, Healthful Strategies
Estlyn Harvey, Dept of Health
Robert J. Hasiak, USDA,FSIS,FO,TSC
Alice A. Haverland, City of Phoenix
Lynn Helmers, Procter & Gamble
Paul Hill, Dean Foods, Inc.
Roger Hooi, Morningstar Foods Inc./Dean Foods
Susan Hough, The Masterson Company
Deborah L. Hoyt, Cryovac
LeeAnne Jackson, FDA
Richard A. Jacobs, JL Analytical Services
Kenneth Janes, Cargill Juice North America
Vanessa M. Jattan
Glen Jenkins, E & J Gallo Winery
Phyllis Jenkins, Kraft/Nabisco
Fernando Jimenez, Global Kemical S.A.
Pat Johnson, Ont. Ministry Agriculture & Food
D. R. Jones, Sara Lee Foods
Thomas M. Jones, Dried Fruit Assoc. of California
Richard L. Katz, Schreiber Foods Inc
David L. Kendall, RTI International
Patrick M. Killorin, R.S., Patco Management, Inc.
Jong-Gyu Kim, Keimyung University
C. Harold King, Chick-fil-A, Inc.
James Knowles, N-terminus Research Laboratory
Wayne E. Knudson, Wayne E. Knudson & Associates
Eugenia M. Konopka, Swiss Dairy
Kathy K. Kordana, Publix Super Markets
Mark Kreul, In-N-Out Burger
David Laboyrie, Silliker Microtech Pty Ltd
Lourdes M. Labrador, LMLabrador Foodservice Consultancy
Tim L. Lawlis, Bob Evans Farms
Alexandre Leclercq, Institut Pasteur
Ruby M. Lee, Guelph Food Technology Centre
Valerie W. Ling, University of Tennessee-Knoxville
Bill Lionberg, R & F Laboratories
DiAnne T. Loulis, USDA/FISI/FO
Sue MacInnes, A & P Canada
Wendy Maduff, University of California, Davis
Adel Makdesi, Zep Manufacturing Company
Howard Malberg, Amtrak
Bruce A. Masters, Hatfield Quality Meats
Michael L. May, Quaker Maid Meats, Inc.
Cheryl D. McCall, Colorado State University
William E. McCullough, Arby's Inc
Joseph McGraw, Krones, Inc.
Lucy M. McProud, SJSU - Nutrition & Food Science
Larry Mendes, Schneider Foods
Michael E. Michel, Smithfield Packing Co., Inc.
Ginny Moore, University of Wales Institute, Cardiff
Sally Moore, Kemin Industries Inc
Scott Morrison, Provesta
Robert W. Mount, Hussmann Corp
Gordon C. Mowat, Nova Scotia Department of Agricultural & Fisheries
Azlin Mustapha, University of Missouri
Melanie G. Nable, Smart & Final
Nancy Napolilli, State of Alaska
Miyuki Y. Nelson, IBP World Headquarters
Lorena Noriega Orozco, CIAD, A.C.
Susannah O'Brien, University of the Witwatersrand
Karl E. Olson, Ross Products Division; Abbott Laboratories
James E. Parker, Fleischmann's Yeast
Nina Parkinson, National Food Processors Assoc.
W. A. Parsons, University Research
Jenny Paukova, Nestle Prepared Food Company
Rudy B. Paulino, Foremost Foods Inc

Judy Perry, Birds Eye Foods
Randall Phebus, Kansas State Univ., Food Science Institute
Gregory J. Phillips, Barbados Dairies Industry Limited
Rena M. Pierami, Silliker, Inc.
Sandra L. Poirier, Zayed University
Frank Pool, Zep Manufacturing Company
Robert W. Powitz, R.W. Powitz & Associates, P.C.
Lori L. Randall, Professional Food Safety
John Reilly, Daymon Worldwide, Inc.
Fred Reimers, H-E-B Grocery Co.
Chris Remus, JohnsonDiversey
Glenner M. Richards, Evangel University
Kevin R. Roberts, Kansas State University
Loyce C. Robinson, Milwaukee Health Department
Jean Ross, Benton-Franklin Health District
Michael S. Ryan, ELISA SYSTEMS Pty Ltd
Frank S. Sasso, Hoboken Hlth Dept.
William C. Schwartz, NSF International
Thomas L. Schwarz, Inflight Food Service Assn
Abida S. Shoyeb, U.S. Army
Glenda G. Smith, The Wizard's Cauldron
Richard K. Smith, Richard K. Smith, Inc.
Tim Smith, Provesta Flavor Ingredients
O. Peter Snyder, Hospitality Inst of Tech & Mgmt
Michael Sostrin, Wal-Mart Stores Inc.
Jackie A. Souther, Kellogg Company
Kathleen A. Stanley, BJ's Wholesale Club, Inc.
Trevor States, Costco Wholesale
Kelly A. Stevens
Bruce N. Stewart-Brown, Perdue Farms
Scott J. Stieber, Marathon Cheese Corporation
Jolyda O. Swaim, Olsson, Frank and Weeda, P.C.
Gloria I. Swick-Brown, Ohio Department of Health
Kazue Takeuchi, American Air Liquide
Dennis A. Thayer, Luby's, Inc.
Donald W. Thayer
Robert Tiffin
Covadonga Torre, ESDAI Universidad Panamericana
Luy T. Tran, Danisco Canada Inc.
Charles D. Treser, University of Washington
Sudsai Trevanich, Kasetsart University
Jeff Trimble, Old Wisconsin Food Products
Iris E. Valentin-Bon, FDA/CFSAN
Jeffrey Varcoe, The Schwan Food Company
Sarah T. Vater, Procter & Gamble
Fernando Velasco, Overhill Farms
Edwin Velez Rivera, U.S. Army
Phil Ventresca, ESI Qual International
Alex Von Holy, Univ of the Witwatersrand
Stanley E. Wallen, Empire Kosher Poultry, Inc.
Greig M. Warner, Multnomah County Hlth Dept.
Mike Warner, AFCO
Robert Watkins, Elkhart Co Hlth Dept.
Cathryn L. Watson, Cathryn Watson and Associates
William R. Weissinger, The Kroger Company
Charles H. White, Mississippi State University
Jody Wigfield, Schwan's Food Manufacturing, Inc.
Jim Wohlgemuth, Archer Daniels Midland Co.
D. S. Wood, The Great Atlantic & Pacific Co. of Canada, Ltd.
Rhonda K.W. Workman, Kay Chemical Company
Vivian Chi-Hua Wu, University of Maine
Sam M. Wylde, Ener-G Foods, Inc.
Zheng-you Yang, Gyeongsang National University
Frank Yiannas, Walt Disney World
Byoung W. Yoo, Premier Food Safety
Rebecca Zeinstra, North American Bison Cooperative
Wei Zhang, Penn State University

Food Safety Network PDG

Mission: To provide IAFP Members with information on current trends and issues in food protection

Giselle Julien-Davis, Chairperson 2006
Kraft Foods North America
Phone: 973.503.2047
E-mail: giselle.juliendavis@kraft.com

Paul M. Uhler, Vice Chairperson 2006
FSIS/OPPD/TAS
Phone: 202.205.0348
E-mail: paul.uhler@fsis.usda.gov

Paul A. Hall, Kraft Foods North America, Board Liaison
Donna A. Bahun, Staff Liaison

Mohamed Abouzied, Neogen Corporation
Nikki Adams, Harris Ranch Beef Co.
Ulf Ahlin, Arla Foods Innovation
Sonia Akbarzadeh, Furlanis Food Corporation
Anas A. Al-Nabulsi, University of Manitoba
Julie A. Albrecht, University of Nebraska
Martin A. Amador, Ruiz Foods
Emmannuelle C. Archambault, 3M Canada Company
Sally H. Arnold, Multifoods
Susan J. Bach, Agriculture & Agri-Food Canada
Marie-Luise Baehr, Sodexho
Susan F. Barefoot, Clemson University
Michael B. Bayoud, Boecker Public Health
Steve D. Bell, Costco Wholesale
Gina R. Bellinger, Food Safety Net Services, Ltd.
Mark G. Bellis, Ruiz Food Products Inc.
Susan Benes, Fisher Scientific
Saumya Bhaduri, USDA, ARS, ERRC
Roy Biggs, Tegel Foods Ltd
Melanie Bjork, Applebee's International
Isabel C. Blackman, Fort Valley State University
Philip Blagoyevich, The HACCP Institute
David Blomquist, Ecolab Food & Beverage Division
James Bloom, IL Dept Public Health-FDD
Laurie M. Bollinger, University of Nevada-Reno
Germain Brazeau, Canadian Food Inspection Agency
Christy T. Brennan, CF Sauer -Dean Foods
Julie R. Broder, Standard Process
Robert L. Brooks, World Technology Ingredients
Christine M. Bruhn, Univ. of California-Davis
Sid Camp, H.C. Brill Company, Inc.
Carmine Cappuccio, BS, MA, MS, Bergen Co. Dept of Health
V. R. Carlson, VRC Co., Inc.
Ron Case
Timothy M. Chamberlain, Dawn's Foods, Inc.
Rosana Cheng, Canadian Food Inspection Agency
Susan W. Ciani, U.S. Food and Drug Administration
Rocelle Clavero, Silliker Inc.
Eileen M. Cole, Warnex Diagnostics Inc.
Gary E. Coleman
Ricki J. Combs, Handgards Inc.
Thomas A. Copeland, Signature Brands Group
Bruce R. Cords, Ecolab Inc.
Angela J. Cornelius, ESR
Lidia D'Andrea, Kraft Canada
Valerie Davidson, University of Guelph
Keith Day, ConAgra Foods
Martin De Anda, ITT Industries Jabsco
Charles T. Deibel, Deibel Laboratories, Inc.
Ivone Delazari, Sadia S. A.
Susan DiGrino, McDonough County Health Dept
Leslie M. Dimsdale, Masterfoods, Inc.; A Mars Incorporated Company
Tim DonLevy, DonLevy Laboratories
Erin Stafford Dormedy, California State Univ. -Fresno
Jingyun Duan, OSU Seafood Lab
Arthur F. Dunham, Pinellas County Schools
Efi Economou, Delta Ice Cream S.A.
Ginny Edleman, Hershey Foods Corp.
Dennis W. Edwards, Jr., Rich Products Corporation
Jose M. Elizundia, Transportaocra De Alimentos, S-A, Inc.
Brenda J. Elrod, Northeast Texas Public Health District
Jeffrey M. Farber, Health Canada
Jozsef Farkas, Szent Istvan University
Robert E. Farmer, Rich Products Corp.
Paula J. Fedorka--Cray, USDA-ARS
Louise M. Fielding, University of Wales Institute, Cardiff
Sally C. Foong, 3M
Stephen J. Forsythe, Nottingham Trent University
Pete Friedman, ACH Food Companies
Kami Fusco, Kitchen Fresh Foods, Inc.

Dave Gagnon, Canadian Food Inspection Agency
Bob Galbraith, HACCP Consulting Group
Manuel M. Garcia, SEARCA Food Safety Network/Gar-Del Int'l
James M. Gary, Whitlock Packaging Corporation
George R. Gearhart, JohnsonDiversey NA Food Group
Jill Gebler, Murray Goulburn Co-op Co., Ltd
Colleen Gemmill, Schneider Foods
Inderjeet Gill, Health Protection, Fraser Health Authority
Jackie R. Glover, USDA/AMS/S&T/FLS
Julie Goodwin, Lincoln Snacks Co
Cassondra M. Gordon, Matrix MicroScience Inc.
Michele L. Gorman, Masterfoods USA
Sanders A. Grant, Worcester Creameries Corp
Albert R. Green, Six L's Packing Company, Inc.
Kaan Gwee, Papa John's International, Inc.
Charles A. Hadley
Joe W. Hainline, Jefferson County Health Dept.
Brenda H. Halbrook, USDA, Food & Nutrition Service
Grace Hall, Florida Dept. of Agriculture & Consumer Svcs
Linda J. Harris, University of California-Davis
Estlyn Harvey, Dept of Health
Robert J. Hasiak, USDA,FSIS,FO,TSC
Brian H. Himelbloom, University of Alaska-FITC
Diane Wright Hirsch, New Haven County Extension Center
Cathy G. Holland, Perdue Farms Inc
Roger Hooi, Morningstar Foods Inc./Dean Foods
Susan Hough, The Masterson Company
Tung-Shi Huang, Auburn University
Bonnie J. Humm, Proliant Inc/APC Inc
Vanessa M. Jattan
Pat Johnson, Ont. Ministry Agriculture & Food
Shilpa A. Joshi, North Carolina State University
Vijay K. Juneja, USDA-ARS-ERRC
Robin Kalinowski, ConAgra Foods
Richard L. Katz, Schreiber Foods Inc
Vidya R. Kethireddy, Kansas State University
C. Harold King, Chick-fil-A, Inc.
Dean J. Kirkeby, Gold'n Plump Poultry
Kalmia E. Kniel, University of Delaware
Eugenia M. Konopka, Swiss Dairy
Kathy K. Kordana, Publix Super Markets
Mark Kreul, In-N-Out Burger
David Laboyrie, Silliker Microtech Pty Ltd
Lourdes M. Labrador, LMLabrador Foodservice Consultancy
Mariza Landgraf, Universidade de Sao Paulo
Gisele LaPointe, Universite Laval
Alexandre Leclercq, Institut Pasteur
Ruby M. Lee, Guelph Food Technology Centre
Dion L. Lerman, Handwashing Leadership Forum
Christine Little, Health Protection Agency
Guy H. Loneragan, West Texas A&M University
Tatiana A. Lorca, Food Marketing Institute
DiAnne T. Loulis, USDA/FISI/FO
Ricardo Fabian Luna, Nestle Chile SA
Wendy Maduff, University of California, Davis
Howard Malberg, Amtrak
Toni Manning, Strasburger & Siegel, Inc.
Bruno J. Marberger, Compass Group
Cheryl D. McCall, Colorado State University
William E. McCullough, Arby's Inc
Jennifer E. McEntire, Institute of Food Technologists
Joseph McGraw, Krones, Inc.
Susan K. McKnight, Quality Flow Inc
Lynn M. McMullen, Univ. of Alberta
Pattie A. McNiel, Michigan State University
Lucy M. McProud, SJSU - Nutrition & Food Science
Richard J. Meldrum, NPHS for Wales
Indaue G. Mello, Food Safety Summit
Michael E. Michel, Smithfield Packing Co., Inc.
Hussein M. Mohamed, Ohio State University
Ali M. Mohseni, American Foods Group
Scott Morrison, Provesta
Robert W. Mount, Hussmann Corp
S. Mpuchane, University of Botswana
Maria Antonia Murcia Tomas, Universidad De Murcia
Azlin Mustapha, University of Missouri
Melanie G. Nable, Smart & Final
Nancy Napolilli, State of Alaska
Neelam Narang, USDA/ARS/ERRC
M. Nazarowec-White, Agriculture and Agri-Food Canada
Edna Negron, University of Puerto Rico
Jun Nishibu, Tokachi Fed of Agriculture
Lorena Noriega Orozco, CIAD, A.C.
Serve Notermans, TNO Nutrition and Food Research Institute
Xiangwu Nou, USDA
Susannah O'Brien, University of the Witwatersrand
Kathleen O'Donnell, Wegmans Food Markets, Inc.
Karl E. Olson, Ross Products Division; Abbott Laboratories
Lisa M. Olson, Sunny Fresh Foods
Patricia A. Overdeep, Johnson & Wales University
James E. Parker, Fleischmann's Yeast
W. A. Parsons, University Research
Jitu Patel, USDA, ARS
Jenny Paukova, Nestle Prepared Food Company
Rudy B. Paulino, Foremost Foods Inc
Judy Perry, Birds Eye Foods
Gregory J. Phillips, Barbados Dairies Industry Limited
Rena M. Pierami, Silliker, Inc.
Jean-Louis Pittet, bioMerieux, Inc.
Sandra L. Poirier, Zayed University
Doug Powell, University of Guelph
Robert W. Powitz, R.W. Powitz & Associates, P.C.
Heather Primeau, Ellsworth Ice Cream
Gary Pruitt, Sargento Foods Inc.
Carolyn Raab, Oregon State University
Vincent J. Radke, CDC
Javed Rashid, Baumer Foods Inc
Chris V. Rathe, PriTest Inc.
James O. Reagan, National Cattlemen's Beef Association
Robert G. Reinhard, Sara Lee Company
Glenner M. Richards, Evangel University
Lynn D. Riggins, Kansas State University
Maggie H. Rikard-Bell, Radiometer Pacific Pty Ltd
Kevin R. Roberts, Kansas State University
Shari L. Rolando, Association of Public Health Laboratories
Jean Ross, Benton-Franklin Health District
Leon H. Russell, Texas A & M University
Michael S. Ryan, ELISA SYSTEMS Pty Ltd
Marcos X. Sanchez-Plata, University of Nebraska-Lincoln
Tara Sarian, Dynal Biotech, Inc.
Frank S. Sasso, Hoboken Hlth Dept.
Greg Schultz, Schweigert Foods
William C. Schwartz, NSF International
Mark A. Seyfert, Kansas State University
Joe Shebuski, Cargill
Kari D. Shoaf, University of Nebraska-Lincoln
Abida S. Shoyeb, U.S. Army
Amarat H. Simonne, University of Florida
Jan C. Singleton, USDA/CSREES
Michael F. Slavik, University of Arkansas
Glenda G. Smith, The Wizard's Cauldron
Robert W. Smith, Canadian Food Inspection Agency
Tim Smith, Provesta Flavor Ingredients
Jackie A. Souther, Kellogg Company
Kathleen A. Stanley, BJ's Wholesale Club, Inc.
Trevor States, Costco Wholesale
Jolyda O. Swaim, Olsson, Frank and Weeda, P.C.
Kazue Takeuchi, American Air Liquide
Elizabeth L. Tharrington, Sun Land Beef Co.
Hilary S. Thesmar, Egg Nutrition Center
Linda V. Thomas, Danisco Beaminster Ltd.
Luy T. Tran, Danisco Canada Inc.
Sudsai Trevanich, Kasetsart University
Ron Usborne, Caravelle Foods
Tony A. Valenzuela, Naturipe Berry Growers
Robert V. Vu, Starbucks Coffee Co
Stanley E. Wallen, Empire Kosher Poultry, Inc.
Hayley Walls, PURAC America
Frank Wang, Lee Kum Kee (USA) Foods Inc
Natalia A. Weinsetel, Iowa State University
Irene Wesley, USDA-ARS-Nat'l Animal Disease Ctr
Kurt E. Westmoreland, Silliker Inc
Charles H. White, Mississippi State University
Jill White, IGEN International, Inc.
Rosemary J. Whyte, Institute of Environmental Science and Research
Jody Wigfield, Schwan's Food Manufacturing, Inc.
Marsha R. Wilderdyke, Univ of Nebraska-Lincoln

Rhonda K.W. Workman, Kay Chemical Company
Vivian Chi-Hua Wu, University of Maine
Sam M. Wylde, Ener-G Foods, Inc.
Brian R. Yaun, Food and Drug Administration
Byoung W. Yoo, Premier Food Safety
Gideon Zeidler, University of California
Rebecca Zeinstra, North American Bison Cooperative
Guopeng Zhang, Inovatech Bioproducts
Wei Zhang, Penn State University
Shaohua Zhao, FDA
Gonzalo G. Zurera Cosano, University of Cordoba

Food Toxicology and Food Allergen PDG

Mission: To facilitate communication on topics in food toxicology including food allergens

Mark A. Moorman, Chairperson 2006
Kellogg Company
Phone: 269.961.6235
E-mail: mark.moorman@kellogg.com

Catherine Nnoka, Vice Chairperson 2006
ILSI North America
Phone: 202.659.0074
E-mail: cnnoka@ilsi.org

Kathleen A. Glass, University of Wisconsin, Board Liaison
David W. Tharp, Staff Liaison

James R. Ball, Food Lion, LLC
Carmen R. Campos
Rocelle Clavero, Silliker Inc.
Peter J. Cressey, ESR
Ginny Edleman, Hershey Foods Corp.
Tong-Jen Fu, U.S. Food & Drug Administration
Brett A. Gardner, Raley's
Courtney Halbrook, Brinker International
Wayne E. Knudson, Wayne E. Knudson & Associates
Michael A. Mensah-Wilson, Schneider Foods
M. Nazarowec-White, Agriculture and Agri-Food Canada
Kathleen O'Donnell, Wegmans Food Markets, Inc.
Chris Remus, JohnsonDiversey
Wilson Rumbeiha, National Food Safety and Toxicology Center
Thomas L. Schwarz, Inflight Food Service Assn
Peter J. Slade, National Center for Food Safety & Technology
Ewen Todd, Michigan State University
Jennifer L. Tong, United Fresh Fruit & Vegetable Association
Mika J. Tuomola, Raisio Life Sciences
Pamela A. Wilger, Cargill Inc.
Jill Ann Williams, Raley's

Fruit and Vegetable Safety and Quality PDG

Mission: To provide a forum to discuss items of interest to the safe production of fruit and vegetable products and to develop program topics and symposia for presentation at the IAFP Annual Meetings

Toni L. Hofer, Chairperson 2006
Raley's
Phone: 916.373.6090
E-mail: thofer@raleys.com

Suresh D. Pillai, Vice Chairperson 2006
Texas A&M University
Phone: 979.845.2994
E-mail: spillai@poultry.tamu.edu

Frank Yiannas, Walt Disney World, Board Liaison
Bev Brannen, Staff Liaison

Susan F. Barefoot, Clemson University
Dave Beebe, Ken's Foods Inc
Larry R. Beuchat, University of Georgia
Sabah P. Bidawid, Health Canada
Isabel C. Blackman, Fort Valley State University
Philip Blagoyevich, The HACCP Institute
Vernon E. Blocker, Fresh From Texas
Bill Boylan, JohnsonDiversey
Robert E. Brackett, CFSAN/FDA
Maria Brandl, USDA/ARS
Fred Breidt, USDA/ARS
Dan Cahalan, Ocean Spray Cranberries, Inc.
Carmine Cappuccio, BS, MA, MS, Bergen Co. Dept of Health
Rene Cardinal, Canadian Food Inspection Agency
Alejandro Castillo, Texas A&M University
LeAnn Chuboff, National Restaurant Association Educational Foundation
Gary E. Coleman
Nigel Cook, Central Science Laboratory
Thomas A. Copeland, Signature Brands Group
Bruce R. Cords, Ecolab Inc.
Angela J. Cornelius, ESR
Charles T. Deibel, Deibel Laboratories, Inc.
Pascal Delaquis, Agriculture & Agri-Food Canada
Allison E. Dietze
Erin Stafford Dormedy, California State Univ. - Fresno
Laura Dunn Nelson, Silliker, Inc.
Brenda J. Elrod, Northeast Texas Public Health District
Jeffrey M. Farber, Health Canada
Jozsef Farkas, Szent Istvan University
Jeff A. Farrar, California Department of Health Services
Peyman Fatemi, Unilever
William F. Fett, U.S. Dept of Agriculture
Paulo Rogerio Franchin, Perdigao Agro Industrial
Daniel Y. C. Fung, KS St Univ
Joe Furuike
Veneranda Gapud, Popeyes Chicken
Brett A. Gardner, Raley's
Donna M. Garren, United Fresh Fruit & Vegetable Association
Edith H. Garrett, International Fresh-cut Produce Association
Eileen M. Garry, Advanced Instruments Inc
James M. Gary, Whitlock Packaging Corporation
Ed Giera, Guardian Food Group
Inderjeet Gill, Health Protection, Fraser Health Authority
David A. Golden, University of Tennessee
John B. Gorman, Geest PLC
James R. Gorny, International Fresh-cut Produce Association
Sagar M. Goyal, University of Minnesota
Sanders A. Grant, Worcester Creameries Corp
Robert B. Gravani, Cornell University
Albert R. Green, Six L's Packing Company, Inc.
Randy L. Groff, Four Seasons Produce Inc
Rebecca A. Guy, University of Toronto at Mississauga
Jack J. Guzewich, Food & Drug Administration
Kaan Gwee, Papa John's International, Inc.
Brenda H. Halbrook, USDA, Food & Nutrition Service
Yingchang Han, Purdue University
Linda J. Harris, University of California-Davis
Judy Harrison, University of Georgia
Mark A. Harrison, University of Georgia
Alan K. Hathcox, Cryovac
Montserrat Hernandez Iturriaga, Universidad Autonoma De Queretaro
Steve Hessey, Geest PLC
Irvin N. Hirshfield, St. John's University
Bill Hoerner, Neogen Corporation
Tung-Shi Huang, Auburn University
Keith A. Ito, National Food Processors Assn
LeeAnne Jackson, FDA
Jennylynd A. James, Keelings Multiples Limited
Michael Jantschke, NFPA
Gala Jaramillo, City of Jefferson
Vanessa M. Jattan
Lee-Ann Jaykus, North Carolina State Univ.
Lynette M. Johnston, North Carolina State University
Thomas M. Jones, Dried Fruit Assoc. of California
Vijay K. Juneja, USDA-ARS-ERRC
Kook Hee Kang, Sungkyunkwan University
Stephen J. Kenney, Rare Hospitality International, Inc.
C. Harold King, Chick-fil-A, Inc.
Kalmia E. Kniel, University of Delaware
Kathy K. Kordana, Publix Super Markets
Mark Kreul, In-N-Out Burger
Thomas P. Krugman, California Strawberry Commission
Mahipal R. Kunduru, Dole Fresh Vegetables, Inc.
David Laboyrie, Silliker Microtech Pty Ltd
Alison Larsson, MarketFresh Food Testing Laboratory
Ruby M. Lee, Guelph Food Technology Centre
Aliza Levy, Strauss Fresh Food Group

Yanbin Li, University of Arkansas
Les Lipschutz, Food Safety Connection
Shanna S. Lively, Del Monte
Tatiana A. Lorca, Food Marketing Institute
Sue MacInnes, A & P Canada
Wendy Maduff, University of California, Davis
Howard Malberg, Amtrak
Karl Matthews, Rutgers University
Cheryl D. McCall, Colorado State University
Sherri A. McGarry, U.S. Food & Drug Administration
Susan K. McKnight, Quality Flow Inc
Lydia Mota De La Garza
Maria Antonia Murcia Tomas, Universidad De Murcia
Azlin Mustapha, University of Missouri
Melanie G. Nable, Smart & Final
Nancy E. Nagle, Nagle Resources
Edna Negron, University of Puerto Rico
Brendan A. Niemira, USDA-ARS
Serve Notermans, TNO Nutrition and Food Research Institute
Deog-Hwan Oh, Kangwon National University
Derrick O. Okull, Penn State University
Leopoldo Orozco Ramirez
Frances F. Pabrua, Fresh Express/Fresh Advantage
Franco J. Pagotto, Health Canada
Enrique Palou, Universidad De Las Americas
Mickey Parish, University of Florida, CREC
W. A. Parsons, University Research
Jenny Paukova, Nestle Prepared Food Company
Janell M. Percy, Farm Fresh Direct, LLC
Judy Perry, Birds Eye Foods
Gregory J. Phillips, Barbados Dairies Industry Limited
Rena M. Pierami, Silliker, Inc.
Jean-Louis Pittet, bioMerieux, Inc.
Sandra L. Poirier, Zayed University
K. T. Rajkowski, USDA ARS ERRC
Chris V. Rathe, PriTest Inc.
Keith Refsnider, Driscoll Strawberry Associates, Inc.
Glenner M. Richards, Evangel University
Michael J. Roberson, Albertson's, Inc.
Jena Roberts, The National Food Laboratory
David Rodriguez-Lazaro, University of Girona
Joan C. Rosen, Fresh Express
Jean Ross, Benton-Franklin Health District
James W. Rushing, Clemson University
Michael S. Ryan, ELISA SYSTEMS Pty Ltd
Frank S. Sasso, Hoboken Hlth Dept.
William C. Schwartz, NSF International
Thomas L. Schwarz, Inflight Food Service Assn
Travis L. Selby, Purdue University
Yassaman Shafaie, Rutgers University
Manan Sharma, University of Georgia
Abida S. Shoyeb, U.S. Army
Amarat H. Simonne, University of Florida
Huw Smith, Scottish Parasite Diagnostic Laboratory
Ethan B. Solomon, USDA/ARS/ERRC
Michael Sostrin, Wal-Mart Stores Inc.
Jackie A. Souther, Kellogg Company
Trevor States, Costco Wholesale
James D. Still, Global Logic, LLC
Stacy K. Stoltenberg, PrimusLabs.Com
Robert F. Stovicek, PrimusLabs.Com
Susan S. Sumner, Virginia Tech
Cha-Mei Tang, Creatv MicroTech Inc
Linda V. Thomas, Danisco Beaminster Ltd.
Jennifer L. Tong, United Fresh Fruit & Vegetable Association
Covadonga Torre, ESDAI Universidad Panamericana
Maria P. Torres, University of Georgia
Sudsai Trevanich, Kasetsart University
Mika J. Tuomola, Raisio Life Sciences
Dike Ukuku, USDA-ARS-ERRC
Tony A. Valenzuela, Naturipe Berry Growers
Edwin Velez Rivera, U.S. Army
Michael Villaneva, California Department of Food & Agriculture
Marian A. Wachtel, National Institutes of Health
Marsha R. Wilderdyke, Univ of Nebraska-Lincoln
Pamela A. Wilger, Cargill Inc.
Leonard L. Williams, Alabama A&M University
Rhonda K.W. Workman, Kay Chemical Company
Randy W. Worobo, Cornell University
Ming Chang Wu, National Pingtung Univ. of Sci & Tech
Vivian Chi-Hua Wu, University of Maine
Brian R. Yaun, Food and Drug Administration
Kwang-Ro Yoon, Chung-Ang University
Devon Zagory, Davis Fresh Technologies
Wei Zhang, Penn State University

Meat and Poultry Safety and Quality PDG

Mission: To provide a forum to discuss items of interest to the safe production of meat and poultry products and to develop program topics and symposia for presentation at the IAFP Annual Meetings

Carl S. Custer, Chairperson 2005
USDA FSIS OPHS BSD
Phone: 202.690.6645
E-mail: carl.custer@usda.gov

Margaret D. Hardin, Vice Chairperson 2005
Smithfield Packing Company
Phone: 757.365.3546
E-mail: margarethardin@smithfield.com

Gary R. Acuff, Texas A&M University, Board Liaison
Didi S. Loynachan, Staff Liaison

Carla Abbatemarco, Canadian Meat Council
Nikki Adams, Harris Ranch Beef Co.
Anas A. Al-Nabulsi, University of Manitoba
Jean Allen
Martin A. Amador, Ruiz Foods
Emmannuelle C. Archambault, 3M Canada Company
Richard K. Arsenault
Mueen Aslam, Agriculture & Agri-Food Canada
R. Todd Bacon, Swift & Company
J. Stan Bailey, USDA, ARS
David A. Baker, Gold Kist Inc
Susan F. Barefoot, Clemson University
Genevieve A. Barkocy-Gallagher, CDC
Kristina E. Barlow, USDA/FSIS/OPHS/MD/MIB
Chris Barrett, Pilgrim's Pride Corporation
Fernando Olivio Benassi, F.C.E.Q. Y Nat
Dane Bernard, Keystone Foods LLC
Mark E. Berrang, USDA, ARS
Saumya Bhaduri, USDA, ARS, ERRC
Roy Biggs, Tegel Foods Ltd
Wafa Birbari, Sara Lee Foods
Philip Blagoyevich, The HACCP Institute
Peter W. Bodnaruk, Ecolab Research Center
Jackie A. Boerema, AgResearch
Laurie M. Bollinger, University of Nevada-Reno
Lance Bolton, DuPont Qualicon
Catherine S. Bowyer, WV Dept of Agriculture
Bill Boylan, JohnsonDiversey
Michael Bradley, Premium Standard Farms
Byron F. Brehm-Stecher, Iowa State University
Robert L. Brooks, World Technology Ingredients
Robert W. Brooks, Barrow-Agee Laboratories
Sava Buncic, University of Bristol
Dennis E. Burson, University of Nebraska
John N. Butts, Land O'Frost
Jackie Caplinger, Kunzler and Company, Inc.
John Cerveny
Robert Charlebois, Canadian Food Inspection Agency
Warren Charminski, West Virginia Dept of Agriculture
Jinru Chen, University of Georgia
Robert Chrysanthou, Earth Tech Inc
Orla M. Cloak, Strategic Diagnostics Inc.
Eileen M. Cole, Warnex Diagnostics Inc.
Lori K.E. Cole, M & M Meat Shops Ltd.
Donald E. Conner, Auburn University
Roger L. Cook, New Zealand Food Safety Authority
Bruce R. Cords, Ecolab Inc.
Angela J. Cornelius, ESR
Nelson Cox, USDA-ARS
Peter J. Cressey, ESR
Bruno Cristau, Diffchamb SA

Edwin L. Crotty, LBL Foods
Patricia A. Curtis, Auburn University
Catherine N. Cutter, Penn State University
Mariette D'Souza, Maple Leaf Consumer Foods
Richard L. Daise, US Army
Michael Davis, Auburn University
Keith Day, ConAgra Foods
Martin De Anda, ITT Industries Jabsco
Charles T. Deibel, Deibel Laboratories, Inc.
Ivone Delazari, Sadia S. A.
Patrick Dodsworth, J.M. Schneider, Inc.
Cynthia B. Dohm, Oscar Mayer Foods
Tim DonLevy, DonLevy Laboratories
Ed Donnell, F & H Food Equipment Co
Suzanne Duquette, Canadian Food Inspection Agency
Denise R. Eblen, USDA, FSIS, OPHS Biosciences Div
Jay L.E. Ellingson, Marshfield Clinic Laboratories
Brenda J. Elrod, Northeast Texas Public Health District
Jerry J. Erdmann, General Mills
Alfred R. Fain, DARDEN Restaurants, Inc.
Benito Falco
Jozsef Farkas, Szent Istvan University
Paula J. Fedorka-Cray, USDA-ARS
Louise M. Fielding, University of Wales Institute, Cardiff
Sally C. Foong, 3M
Paulo Rogerio Franchin, Perdigao Agro Industrial
Pina Fratamico, USDA, ARS, ERRC
Daniel Y. C. Fung, KS St Univ
Bob Galbraith, HACCP Consulting Group
Manuel M. Garcia, SEARCA Food Safety Network/Gar-Del Int'l
Eileen M. Garry, Advanced Instruments Inc
David P. Gebhart, Pro Chemicals LLC
Colleen Gemmill, Schneider Foods
Paul N. Gerhardt, The National Food Laboratory, Inc.
Ed Giera, Guardian Food Group
Kathleen A. Glass, University of Wisconsin
David A. Golden, University of Tennessee
Cassondra M. Gordon, Matrix MicroScience Inc.
Sanders A. Grant, Worcester Creameries Corp
Kaan Gwee, Papa John's International, Inc.
Brenda H. Halbrook, USDA, Food & Nutrition Service
Yun-Yun Diana Hao, FDA/CFSAN
Kristi Harkins, AATI
Estlyn Harvey, Dept of Health
Robert J. Hasiak, USDA,FSIS,FO,TSC
Craig W. Henry, National Food Processors Association
Cathy G. Holland, Perdue Farms Inc
Richard Holley, University of Manitoba
Deborah L. Hoyt, Cryovac
Tung-Shi Huang, Auburn University
Andrew Hudson, ESR Ltd.
Bonnie J. Humm, Proliant Inc/APC Inc
Joseph A. Huseman, American Institute of Baking
Joseph Iwan, Professional Food Safety Ltd
Ross W. Jabaay, Burke Corporation
Richard A. Jacobs, JL Analytical Services
Vanessa M. Jattan
Ian Jenson, Meat & Livestock Australia
Eric Johnson, Univ of Wisconsin
Pat Johnson, Ont. Ministry Agriculture & Food
D. R. Jones, Sara Lee Foods
Shilpa A. Joshi, North Carolina State University
Wendell S. Joyce, Canadian Poultry & Egg Processors Council
Vijay K. Juneja, USDA-ARS-ERRC
Robin Kalinowski, ConAgra Foods
David L. Kendall, RTI International
Vidya R. Kethireddy, Kansas State University
C. Harold King, Chick-fil-A, Inc.
Dean J. Kirkeby, Gold'n Plump Poultry
Mark Klassen, Beef Information Centre
Stephen J. Knabel, Penn State University
James Knowles, N-terminus Research Laboratory
Kathy K. Kordana, Publix Super Markets
Nicolas Korsak, Liege University
Mark Kreul, In-N-Out Burger
D. H. Kropf, Kansas State University
David Laboyrie, Silliker Microtech Pty Ltd
Daniel E. Lafontaine, SC Meat Poultry Inspection Dept
Anna M. Lammerding, Health Canada
Ruby M. Lee, Guelph Food Technology Centre
Yanbin Li, University of Arkansas
Johan Lindblad, The Swedish Poultry Meat Association
J. Eric Line, USDA, ARS
Bill Lionberg, R & F Laboratories
Guy H. Loneragan, West Texas A&M University
DiAnne T. Loulis, USDA/FISI/FO
Ruff Lowman, Canadian Food Inspection Agency
Sue MacInnes, A & P Canada
Howard Malberg, Amtrak
John A. Marcy, University of Arkansas
Michael L. May, Quaker Maid Meats, Inc.
Alejandro S. Mazzotta, McDonald's Corporation
Cheryl D. McCall, Colorado State University
Thomas A. McCaskey, Auburn University
Shelagh McDonagh, Canadian Food Inspection Agency
Lindsey M. McDonnell, University of Wisconsin
John M. McEvoy, North Dakota State University
Tom McMeekin, University of Tasmania
Lynn M. McMullen, Univ. of Alberta
Ann Marie McNamara, Silliker Inc.
Indaue G. Mello, Food Safety Summit
Larry Mendes, Schneider Foods
Aubrey F. Mendonca, Iowa State University
Michael A. Mensah-Wilson, Schneider Foods
Joseph D. Meyer, Kraft Foods - Oscar Mayer
Michael E. Michel, Smithfield Packing Co., Inc.
Arthur J. Miller, FDA CFSAN
Vibeke Mogelmose, Danish Bacon and Meat Council
Hussein M. Mohamed, Ohio State University
Ali M. Mohseni, American Foods Group
Sally Moore, Kemin Industries Inc
Lydia Mota De La Garza
Brendan G. Murphy, JohnsonDiversey Inc.
Rong Y. Murphy, Center for Thermal Processing & Food Safety
Azlin Mustapha, University of Missouri
Melanie G. Nable, Smart & Final
Samuel N. Nahashon, Tennessee State University
Neelam Narang, USDA/ARS/ERRC
Nandini Natrajan, Keystone Foods Corp
Edna Negron, University of Puerto Rico
Christopher B. Newcomer, New-Tech Consulting, Inc
Lorena Noriega Orozco, CIAD, A.C.
Serve Notermans, TNO Nutrition and Food Research Institute
Xiangwu Nou, USDA
Kathleen O'Donnell, Wegmans Food Markets, Inc.
Stu Oliver, Sara Lee Foods
Lisa M. Olson, Sunny Fresh Foods
Omar Oyarzabal, Auburn University
W. A. Parsons, University Research
Jitu Patel, USDA, ARS
Jenny Paukova, Nestle Prepared Food Company
Bruce Pauling, Excel Corp.
Anthony T. Pavel, Capitol Wholesale Meats
Judy Perry, Birds Eye Foods
Dianne L. Peters, University of Nebraska
Randall Phebus, Kansas State Univ., Food Science Institute
Gregory J. Phillips, Barbados Dairies Industry Limited
Rena M. Pierami, Silliker, Inc.
Merle D. Pierson, USDA
Jean-Louis Pittet, bioMerieux, Inc.
Sandra L. Poirier, Zayed University
Mark D. Pratt, USDA, FSIS, Midwestern Laboratory
James F. Price
Heather Primeau, Ellsworth Ice Cream
W. Payton Pruett, Jr., ConAgra Foods
Chris V. Rathe, PriTest Inc.
James O. Reagan, National Cattlemen's Beef Association
Robert G. Reinhard, Sara Lee Company
E. Jeffery Rhodehamel, Cryovac/Sealed Air Corp.
John T. Rice, Sanderson Farms, Inc.
Michael J. Roberson, Albertson's, Inc.
Terry Roberts, Food Safety Consultant
David Rodriguez-Lazaro, University of Girona
Tom Ross, University of Tasmania
John Ruby, Smithfield Beef Division
Leon H. Russell, Texas A & M University
Michael S. Ryan, ELISA SYSTEMS Pty Ltd
Elliot T. Ryser, Michigan State University

Marcos X. Sanchez-Plata, University of Nebraska-Lincoln
Tara Sarian, Dynal Biotech, Inc.
Frank S. Sasso, Hoboken Hlth Dept.
Jeff W. Savell, Texas A&M University
Theresa M. Scheuring, Wayne Farms LLC
Greg Schultz, Schweigert Foods
William C. Schwartz, NSF International
Jenny Scott, National Food Processors Association
Travis L. Selby, Purdue University
Mark A. Seyfert, Kansas State University
Manan Sharma, University of Georgia
Joe Shebuski, Cargill
Brian W. Sheldon, NC State University
L. A. Shelef, Wayne State Univ
Abida S. Shoyeb, U.S. Army
Gregory R. Siragusa, USDA-ARS
Michael F. Slavik, University of Arkansas
Doug Smith, USDA/ARS
O. Peter Snyder, Hospitality Inst of Tech & Mgmt
FTSL Solomon, USDA, ARS
Michael Sostrin, Wal-Mart Stores Inc.
D. Wayne Sprung, Burnbrae Farms
Trevor States, Costco Wholesale
Norman Stern, USDA-ARS
Coleen Stevens, M & M Meat Shops Ltd
Bruce N. Stewart-Brown, Perdue Farms
Susan S. Sumner, Virginia Tech
William H. Sveum, Kraft Foods
Jolyda O. Swaim, Olsson, Frank and Weeda, P.C.
Cha-Mei Tang, Creatv MicroTech Inc
Peter J. Taormina, John Morrell & Co.
Elizabeth L. Tharrington, Sun Land Beef Co.
Hilary S. Thesmar, Egg Nutrition Center
Harshavardhan Thippareddi, University of Nebraska-Lincoln
Linda V. Thomas, Danisco Beaminster Ltd.
Satender Toor, Schneider Foods Inc.
Sudsai Trevanich, Kasetsart University
Jeff Trimble, Old Wisconsin Food Products
Melissa Tucker
Mika J. Tuomola, Raisio Life Sciences
Paul M. Uhler, FSIS/OPPD/TAS
Terry Umbaugh, Ruiz Food Products Inc.
Ron Usborne, Caravelle Foods
Andres Vargas, University of Nebraska-Lincoln
Adriana Velasquez, University of Nebraska-Lincoln
Stanley E. Wallen, Empire Kosher Poultry, Inc.
Hayley Walls, PURAC America
Isabel Walls, International Life Sciences Inst.
David Wareing, Dynal Biotech, Inc.
Neil B. Webb, Neil Webb Consulting, LLC
Kevin Webster, Alberta Agriculture, Food & Rural Development
Ronald Weiss, University of Wisconsin
Kurt E. Westmoreland, Silliker Inc
Rosemary J. Whyte, Institute of Environmental Science and Research
Leonard L. Williams, Alabama A&M University
D. S. Wood, The Great Atlantic & Pacific Co. of Canada, Ltd.
Vivian Chi-Hua Wu, University of Maine
Gideon Zeidler, University of California
Rebecca Zeinstra, North American Bison Cooperative
Guopeng Zhang, Inovatech Bioproducts
Wei Zhang, Penn State University
Richard Ziprin, FFSRU/SPARC/ARS/USDA

Microbial Risk Analysis PDG

Mission: To facilitate communication on the topic of microbial risk analysis (MRA), promote application and use of MRA and encourage research and data reporting methods that support MRA

Leon G. M. Gorris, Chairperson 2006
Unilever, SEAC
Phone: 440.1234.264798
E-mail: leon.gorris@unilever.com

Aamir M. Fazil, Vice Chairperson 2006
Health Canada
Phone: 519.826.2370
E-mail: aamir_fazil@hc-sc.gc.ca

Kathleen A. Glass, University of Wisconsin, Board Liaison
Lucia Collison McPhedran, Staff Liaison

Sonia Akbarzadeh, Furlanis Food Corporation
Anas A. Al-Nabulsi, University of Manitoba
Martin A. Amador, Ruiz Foods
Emmannuelle C. Archambault, 3M Canada Company
Sally H. Arnold, Multifoods
Richard K. Arsenault
David A. Baker, Gold Kist Inc
John L. Bassett, Unilever
Paul F. Baxter, Schneider Foods
Dave Beebe, Ken's Foods Inc
Mark G. Bellis, Ruiz Food Products Inc.
Saumya Bhaduri, USDA, ARS, ERRC
Roy Biggs, Tegel Foods Ltd
Wafa Birbari, Sara Lee Foods
Isabel C. Blackman, Fort Valley State University
Philip Blagoyevich, The HACCP Institute
Laurie M. Bollinger, University of Nevada-Reno
Fred Breidt, USDA/ARS
Julie R. Broder, Standard Process
Michael H. Brodsky, Brodsky Consultants
Robert L. Brooks, World Technology Ingredients
Greg Brun, DARDEN Restaurants Inc
Robert L. Buchanan, CFSAN/FDA
Sava Buncic, University of Bristol
Grant N. Campbell, Ontario Min. of Agri., Food & Rural Affairs
Timothy M. Chamberlain, Dawn's Foods, Inc.
Yuhuan Chen, National Food Processors Association
Rosana Cheng, Canadian Food Inspection Agency
Warren S. Clark, Jr.
Paola S. Contreras Romo, LATEX, MX
Thomas A. Copeland, Signature Brands Group
Bruce R. Cords, Ecolab Inc.
Peter J. Cressey, ESR
Mark A. Cullison, General Mills Inc
Michael S. Curiale, Nestle PTC
Richard L. Daise, US Army
Valerie Davidson, University of Guelph
Charles T. Deibel, Deibel Laboratories, Inc.
Angelo Depaola, US FDA
Patricia Desmarchelier, Food Science Australia
Leslie M. Dimsdale, Masterfoods, Inc.; A Mars Incorporated Company
Patrick Dodsworth, J.M. Schneider, Inc.
Tim DonLevy, DonLevy Laboratories
Jingyun Duan, OSU Seafood Lab
Efi Economou, Delta Ice Cream S.A.
Joseph D. Eifert, Virginia Tech
Jay L.E. Ellingson, Marshfield Clinic Laboratories
Brenda J. Elrod, Northeast Texas Public Health District
Jerry J. Erdmann, General Mills
Jeffrey M. Farber, Health Canada
Jozsef Farkas, Szent Istvan University
Peyman Fatemi, Unilever
Aamir M. Fazil, Health Canada
Stephen J. Forsythe, Nottingham Trent University
Paulo Rogerio Franchin, Perdigao Agro Industrial
Pete Friedman, ACH Food Companies
Manuel M. Garcia, SEARCA Food Safety Network/Gar-Del Int'l
Eileen M. Garry, Advanced Instruments Inc
James M. Gary, Whitlock Packaging Corporation
Avalee M. Gehman, Valley Fresh Inc.
Colleen Gemmill, Schneider Foods
Paul N. Gerhardt, The National Food Laboratory, Inc.
Anahit Gevorgyan
Inderjeet Gill, Health Protection, Fraser Health Authority
Cassondra M. Gordon, Matrix MicroScience Inc.
Sanders A. Grant, Worcester Creameries Corp
Judy D. Greig, Health Canada
Kaan Gwee, Papa John's International, Inc.
Kevin R. Hagen, First District Association
Yingchang Han, Purdue University
Kristi Harkins, AATI
B. J. Hartog, TNO Nutrition and Food Research
Robert J. Hasiak, USDA/FSIS/FO/TSC
Richard C. Hayes, University of Wolverhampton
Montserrat Hernandez Iturriaga, Universidad Autonoma De Queretaro
John M. Hicks, Food & Drug Administration
Paul Hill, Dean Foods, Inc.

Arthur Hinton, Jr., USDA, ARS
Rebecca Hoerner, Neogen Corporation
Roger Hooi, Morningstar Foods Inc./Dean Foods
Susan Hough, The Masterson Company
Andrew Hudson, ESR Ltd.
Keith A. Ito, National Food Processors Assn
Jennylynd A. James, Keelings Multiples Limited
Kenneth Janes, Cargill Juice North America
Lee-Ann Jaykus, North Carolina State Univ.
D. R. Jones, Sara Lee Foods
Vijay K. Juneja, USDA-ARS-ERRC
Jean Kamanzi, Canadian Food Inspection Agency
Fumiko Kasuga, Natl Inst of Health Sciences
David L. Kendall, RTI International
C. Harold King, Chick-fil-A, Inc.
Dean J. Kirkeby, Gold'n Plump Poultry
Wayne E. Knudson, Wayne E. Knudson & Associates
Eugenia M. Konopka, Swiss Dairy
Kathy K. Kordana, Publix Super Markets
Nicolas Korsak, Liege University
Melvin N. Kramer, EHA Consulting Group, Inc.
Mark Kreul, In-N-Out Burger
David Laboyrie, Silliker Microtech Pty Ltd
Anna M. Lammerding, Health Canada
Alexandre Leclercq, Institut Pasteur
Ruby M. Lee, Guelph Food Technology Centre
Aliza Levy, Strauss Fresh Food Group
Yanbin Li, University of Arkansas
Johan Lindblad, The Swedish Poultry Meat Association
Christine Little, Health Protection Agency
Guy H. Loneragan, West Texas A&M University
DiAnne T. Loulis, USDA/FISI/FO
Ruff Lowman, Canadian Food Inspection Agency
Barbara M. Lund, Institute of Food Research
Wendy Maduff, University of California, Davis
Deon B. Mahoney, Food Standards Australia New Zealand
Ken M. Malone, Canadian Food Inspection Agency
Bruce A. Masters, Hatfield Quality Meats
Susan A. McCarthy, FDA
William E. McCullough, Arby's Inc
Michael D. McElvaine, USDA ORACBA
Joseph McGraw, Krones, Inc.
Tom McMeekin, University of Tasmania
Michael A. Mensah-Wilson, Schneider Foods
Joseph D. Meyer, Kraft Foods - Oscar Mayer
Barry S. Michaels, The Michaels Group
Arthur J. Miller, FDA CFSAN
Ali M. Mohseni, American Foods Group
Roberta A. Morales, Research Triangle Institute
Jim Morton, Specialty Scientific
Lydia Mota De La Garza
Karen Mullery, 3M
Cheryl A. Murley, Diageo
Rong Y. Murphy, Center for Thermal Processing & Food Safety
Samuel N. Nahashon, Tennessee State University
Neelam Narang, USDA/ARS/ERRC
Nandini Natrajan, Keystone Foods Corp
Erin E. Natvig, NSF International
M. Nazarowec-White, Agriculture and Agri-Food Canada
Christopher B. Newcomer, New-Tech Consulting, Inc
Lorena Noriega Orozco, CIAD, A.C.
Serve Notermans, TNO Nutrition and Food Research Institute
Susannah O'Brien, University of the Witwatersrand
Deog-Hwan Oh, Kangwon National University
Derrick O. Okull, Penn State University
Susan E. Oldfather, Consumer Testing Laboratories
Karl E. Olson, Ross Products Division; Abbott Laboratories
Pekka K. Pakkala, National Food Agency
Enrique Palou, Universidad De Las Americas
Mickey Parish, University of Florida, CREC
Nina Parkinson, National Food Processors Assoc.
W. A. Parsons, University Research
Theodore J. Passon, Jr., Pure Earth Environmental Labs, Inc.
Jitu Patel, USDA, ARS
Jenny Paukova, Nestle Prepared Food Company
Rudy B. Paulino, Foremost Foods Inc
Lindsay E. Pearce, Fonterra Research Centre
Judy Perry, Birds Eye Foods
Dianne L. Peters, University of Nebraska
Giovanni Pezzotti, Istituto Zooprofilattico Venezie
Randall Phebus, Kansas State Univ., Food Science Institute
Rena M. Pierami, Silliker, Inc.
Jean-Louis Pittet, bioMerieux, Inc.
Sandra L. Poirier, Zayed University
Morris E. Potter, FDA/CFSAN
Gary Pruitt, Sargento Foods Inc.
Vincent J. Radke, CDC
Chris V. Rathe, PriTest Inc.
James O. Reagan, National Cattlemen's Beef Association
Terry Roberts, Food Safety Consultant
David Rodriguez-Lazaro, University of Girona
Joan C. Rosen, Fresh Express
Jean Ross, Benton-Franklin Health District
Tom Ross, University of Tasmania
William H. Ross, Health Canada
Tom Ross, University of Tasmania
Leon H. Russell, Texas A & M University
Michael S. Ryan, ELISA SYSTEMS Pty Ltd
Elliot T. Ryser, Michigan State University
Kay N. Sadler, New-Tech Consulting Inc.
Robert Sanderson, Jonathan Sprouts
Frank S. Sasso, Hoboken Hlth Dept.
Donald W. Schaffner, Rutgers University
Carl M. Schroeder, US Department of Agriculture
Greg Schultz, Schweigert Foods
William C. Schwartz, NSF International
Jenny Scott, National Food Processors Association
Yassaman Shafaie, Rutgers University
Joe Shebuski, Cargill
Kari D. Shoaf, University of Nebraska-Lincoln
Abida S. Shoyeb, U.S. Army
Peter J. Slade, National Center for Food Safety & Technology
O. Peter Snyder, Hospitality Inst of Tech & Mgmt
Jackie A. Souther, Kellogg Company
Bruce N. Stewart-Brown, Perdue Farms
Scott J. Stieber, Marathon Cheese Corporation
Susan S. Sumner, Virginia Tech
Kazue Takeuchi, American Air Liquide
Mark L. Tamplin, USDA-ARS
Cha-Mei Tang, Creatv MicroTech Inc
Paula M. Tanner, Jack in the Box
Elizabeth L. Tharrington, Sun Land Beef Co.
Linda V. Thomas, Danisco Beaminster Ltd.
Jeanette A. Thurston-Enriquez, USDA-ARS
Ewen Todd, Michigan State University
Sudsai Trevanich, Kasetsart University
Marcello Trevisani, University of Bologna
Mika J. Tuomola, Raisio Life Sciences
Ron Usborne, Caravelle Foods
Iris E. Valentin-Bon, FDA/CFSAN
Tony A. Valenzuela, Naturipe Berry Growers
Suzanne Van Gerwen, Wageningen Agriculture University
Paul Vanderlinde, CSIRO
Jeffrey Varcoe, The Schwan Food Company
Edwin Velez Rivera, U.S. Army
Alex Von Holy, Univ of the Witwatersrand
David Vose, Vose Consulting
Dilip Vyas, Signature Brands Group
Isabel Walls, International Life Sciences Inst.
Wendy Warren-Serna, Food Safety Net Services, Ltd.
Ronald Weiss, University of Wisconsin
Irene Wesley, USDA-ARS-Nat'l Animal Disease Ctr
Kurt E. Westmoreland, Silliker Inc
Charles H. White, Mississippi State University
Richard C. Whiting, FDA/CFSAN
Kenneth W. Widmer, Texas A & M University
Jody Wigfield, Schwan's Food Manufacturing, Inc.
Vivian Chi-Hua Wu, University of Maine
Sam M. Wylde, Ener-G Foods, Inc.
Mizuo Yajima, Asama Chemical Co., Ltd.
Hong Yang, North Carolina State University
Frank Yiannas, Walt Disney World
Rebecca Zeinstra, North American Bison Cooperative
Wei Zhang, Penn State University
Peixuan Zhu, Creatv MicroTech, Inc.
Gonzalo G. Zurera Cosano, University of Cordoba

Outreach Education PDG

Mission: To serve as a clearinghouse for sharing extension/outreach education activities targeted primarily to consumers and small businesses

Veneranda Gapud, Chairperson 2005
Popeyes Chicken
Phone: 404.459.4491
E-mail: vgapud@afce.com

Gordon C. Mowat, Vice Chairperson 2005
Phone: 902.679.6013
E-mail: mowatgc@gov.ns.ca

Gary R. Acuff, Texas A&M University, Board Liaison
Donna J. Gronstal, Staff Liaison

Sonia Akbarzadeh, Furlanis Food Corporation
Anas A. Al-Nabulsi, University of Manitoba
Douglas L. Archer, University of Florida
Sally H. Arnold, Multifoods
Susan F. Barefoot, Clemson University
Michael B. Bayoud, Boecker Public Health
Isabel C. Blackman, Fort Valley State University
Christy T. Brennan, CF Sauer –Dean Foods
Robert W. Brooks, Barrow-Agee Laboratories
Christine M. Bruhn, Univ. of California-Davis
Dennis E. Burson, University of Nebraska
Carmine Cappuccio, BS, MA, MS, Bergen Co. Dept of Health
Jinru Chen, University of Georgia
Marina V. Collins, Virginia Tech
Patricia A. Curtis, Auburn University
Charles T. Deibel, Deibel Laboratories, Inc.
Susan DiGrino, McDonough County Health Dept
Erin Stafford Dormedy, California State Univ. - Fresno
Brenda J. Elrod, Northeast Texas Public Health District
Ginger D. Fenton, Penn State University
Sally C. Foong, 3M
Daniel Y. C. Fung, KS St Univ
Manuel M. Garcia, SEARCA Food Safety Network/Gar-Del Int'l
George R. Gearhart, JohnsonDiversey NA Food Group
Sanders A. Grant, Worcester Creameries Corp
Frank W. Guray, Guray Associates
Kaan Gwee, Papa John's International, Inc.
Charles A. Hadley
Ida Harrington, Healthful Strategies
Diane Wright Hirsch, New Haven County Extension Center
Barbara H. Ingham, Univ. of Wisconsin-Madison
Gala Jaramillo, City of Jefferson
Vanessa M. Jattan
Thomas M. Jones, Dried Fruit Assoc. of California
Thomas P. Krugman, California Strawberry Commission
Pattie A. McNiel, Michigan State University
Maria Antonia Murcia Tomas, Universidad De Murcia
Nancy Napolilli, State of Alaska
David H. Nash, American Food Safety Institute
Edna Negron, University of Puerto Rico
Jun Nishibu, Tokachi Fed of Agriculture
Wilfredo Ocasio, The National Food Laboratory, Inc.
Patricia A. Overdeep, Johnson & Wales University
Enrique Palou, Universidad De Las Americas
Chung Myeon Park, Hantol Food Safety Institute
W. A. Parsons, University Research
Karen P. Penner, P&J Associates
Randall Phebus, Kansas State Univ., Food Science Institute
Sandra L. Poirier, Zayed University
Robert W. Powitz, R.W. Powitz & Associates, P.C.
Carolyn Raab, Oregon State University
Renee M. Raiden, Virginia Tech
Lynn D. Riggins, Kansas State University
Kevin R. Roberts, Kansas State University
John H. Rupnow, University of Nebraska
Frank S. Sasso, Hoboken Hlth Dept.
Carol C. Schlitt, University of Illinois Extension
Travis L. Selby, Purdue University
Abida S. Shoyeb, U.S. Army
Amarat H. Simonne, University of Florida
Jan C. Singleton, USDA/CSREES
Glenda G. Smith, The Wizard's Cauldron
Hilary S. Thesmar, Egg Nutrition Center
Linda V. Thomas, Danisco Beaminster Ltd.
Paul M. Uhler, FSIS/OPPD/TAS
Iris E. Valentin-Bon, FDA/CFSAN
Cathryn L. Watson, Cathryn Watson and Associates
William R. Weissinger, The Kroger Company
Vivian Chi-Hua Wu, University of Maine
Byoung W. Yoo, Premier Food Safety

Retail Food Safety and Quality PDG

Mission: To provide the retail food safety industry worldwide with information to prepare and serve safe food

Joseph D. Eifert, Chairperson 2005
Virginia Tech
Phone: 540.231.3658
E-mail: jeifert@vt.edu

Alfred R. Fain, Vice Chairperson 2005
DARDEN Restaurants, Inc.
Phone: 407.245.5618
E-mail: afain@darden.com

Frank Yiannas, Walt Disney World, Board Liaison
Lucia Collison McPhedran, Staff Liaison

Sonia Akbarzadeh, Furlanis Food Corporation
Martin A. Amador, Ruiz Foods
Sally H. Arnold, Multifoods
Marie-Luise Baehr, Sodexho
James R. Ball, Food Lion, LLC
Susan F. Barefoot, Clemson University
Michael B. Bayoud, Boecker Public Health
Fernando Olivio Benassi, F.C.E.Q. Y Nat
Saumya Bhaduri, USDA, ARS, ERRC
Melanie Bjork, Applebee's International
Isabel C. Blackman, Fort Valley State University
Philip Blagoyevich, The HACCP Institute
Louise Blanchet, Min. De L'Agriculture, Des Pecheries
Zeb E. Blanton, Jr., FL Dept of Agri & Consumer Serv
James Bloom, IL Dept Public Health-FDD
Laurie M. Bollinger, University of Nevada-Reno
Christy T. Brennan, CF Sauer –Dean Foods
Michael W. Brennan, Walt Disney World
Patrick J. Brown, Pathmark Stores, Inc.
Eric Carre, Erdatek, Inc.
Brian T. Cecil, Jackson County Health Department
Timothy M. Chamberlain, Dawn's Foods, Inc.
Jinru Chen, University of Georgia
Rosana Cheng, Canadian Food Inspection Agency
LeAnn Chuboff, National Restaurant Association Educational Foundation
Susan W. Ciani, U.S. Food and Drug Administration
Dean O. Cliver, Univ. of California-Davis
Gary E. Coleman
Anne S. Cooper, Allied Domecq QSR
Bruce R. Cords, Ecolab Inc.
Angela J. Cornelius, ESR
Nancy Culotta, NSF International
Patricia A. Curtis, Auburn University
Carl S. Custer, USDA FSIS OPHS BSD
Sandy Custer, Costco Wholesale
Dean C. Davidson, FDA
Allison E. Dietze
Susan DiGrino, McDonough County Health Dept
Laura Dunn Nelson, Silliker, Inc.
Joseph D. Eifert, Virginia Tech
Brenda J. Elrod, Northeast Texas Public Health District
Albert Espinoza, H.E.B. Grocery Co.
Benito Falco
Jeff A. Farrar, California Department of Health Services
Faye J. Feldstein, Food and Drug Administration
Anthony Fernandez, The Steritech Group, Inc.
Harry S. Field, Law Offices of Harry S. Field
Milinda J. Fortune, Costco Wholesale
John Foster, Procter & Gamble
Todd A. Frantz, Disneyland
Pete Friedman, ACH Food Companies
Veneranda Gapud, Popeyes Chicken

Brett A. Gardner, Raley's
Colleen Gemmill, Schneider Foods
Ed Giera, Guardian Food Group
Inderjeet Gill, Health Protection, Fraser Health Authority
Julie Goodwin, Lincoln Snacks Co
Cassondra M. Gordon, Matrix MicroScience Inc.
Sanders A. Grant, Worcester Creameries Corp
Robert E. Grottenthaler, Allied Domecq Quick Service Restaurants
Frank W. Guray, Guray Associates
Kaan Gwee, Papa John's International, Inc.
Cameron R. Hackney, West Virginia University
Charles A. Hadley
Joe W. Hainline, Jefferson County Health Dept.
Courtney Halbrook, Brinker International
Sylvio Jorge Hares, Jr., Kerry Ingredients, Inc.
Kristel Hauben, Alma University Restaurants
Lynn Helmers, Procter & Gamble
Craig W. Henry, National Food Processors Association
Toni L. Hofer, Raley's
Douglas L. Holt, University of Missouri
Susan Hough, The Masterson Company
Joseph Iwan, Professional Food Safety Ltd
Gala Jaramillo, City of Jefferson
Vanessa M. Jattan
Sue Jewell
Michael Juhasz, Michigan Dept of Agriculture
Vijay K. Juneja, USDA-ARS-ERRC
David L. Kendall, RTI International
Peter M. Kennedy, Quality Flow Inc
Vidya R. Kethireddy, Kansas State University
C. Harold King, Chick-fil-A, Inc.
Dean J. Kirkeby, Gold'n Plump Poultry
Mark Kreul, In-N-Out Burger
D. H. Kropf, Kansas State University
David Laboyrie, Silliker Microtech Pty Ltd
Alison Larsson, MarketFresh Food Testing Laboratory
Ruby M. Lee, Guelph Food Technology Centre
Lisa Lehman, Lehman Foods Inc
Vickie Lewandowski, Kraft Foods
Bill Lionberg, R & F Laboratories
Tatiana A. Lorca, Food Marketing Institute
DiAnne T. Loulis, USDA/FISI/FO
Sue MacInnes, A & P Canada
Wendy Maduff, University of California, Davis
Howard Malberg, Amtrak
Bruno J. Marberger, Compass Group
John A. Marcy, University of Arkansas
Norman G. Marriott
Alejandro S. Mazzotta, McDonald's Corporation
Cheryl D. McCall, Colorado State University
Thomas A. McCaskey, Auburn University
Joyce E. McCluskey, La Paz County Health
William E. McCullough, Arby's Inc
Susan K. McKnight, Quality Flow Inc
David Z. McSwane, Spea
Larry Mendes, Schneider Foods
Michael A. Mensah-Wilson, Schneider Foods
Pam J. Metheny, Gold Kist
Rebecca I. Montville, Rutgers University
Robert W. Mount, Hussmann Corp
Gordon C. Mowat, Nova Scotia Department of Agricultural & Fisheries
Azlin Mustapha, University of Missouri
Melanie G. Nable, Smart & Final
Hiroshi Nakagawa, Tokyo Kenbikyoim Foundation
Nancy Napolilli, State of Alaska
Erin E. Natvig, NSF International
Edna Negron, University of Puerto Rico
Jeffrey Nelken, M.A., R.D.
Lorena Noriega Orozco, CIAD, A.C.
Susannah O'Brien, University of the Witwatersrand
Kathleen O'Donnell, Wegmans Food Markets, Inc.
Stu Oliver, Sara Lee Foods
Charles S. Otto, III, USPHS, CDC, NCEH
Chung Myeon Park, Hantol Food Safety Institute
W. A. Parsons, University Research
Jenny Paukova, Nestle Prepared Food Company
Irving J. Pflug
Gregory J. Phillips, Barbados Dairies Industry Limited
Rena M. Pierami, Silliker, Inc.
Sandra L. Poirier, Zayed University
Corwin J. Porter, San Bernardino County EHS
Stephen B. Posey, Brinker International
Robert W. Powitz, R.W. Powitz & Associates, P.C.
Lori L. Randall, Professional Food Safety
John Reilly, Daymon Worldwide, Inc.
Fred Reimers, H-E-B Grocery Co.
Amy N. Rice, NSF International
Glenner M. Richards, Evangel University
Lynn D. Riggins, Kansas State University
Michael J. Roberson, Albertson's, Inc.
Jena Roberts, The National Food Laboratory
Kevin R. Roberts, Kansas State University
Loyce C. Robinson, Milwaukee Health Department
Jean Ross, Benton-Franklin Health District
Michael S. Ryan, ELISA SYSTEMS Pty Ltd
Tara Sarian, Dynal Biotech, Inc.
Frank S. Sasso, Hoboken Hlth Dept.
Keith R. Schneider, University of Florida
William C. Schwartz, NSF International
Thomas L. Schwarz, Inflight Food Service Assn
Jenny Scott, National Food Processors Association
Joe Shebuski, Cargill
Abida S. Shoyeb, U.S. Army
Amarat H. Simonne, University of Florida
Michael F. Slavik, University of Arkansas
O. Peter Snyder, Hospitality Inst of Tech & Mgmt
John N. Sofos, Colorado State University
Michael Sostrin, Wal-Mart Stores Inc.
Kathleen A. Stanley, BJ's Wholesale Club, Inc.
Trevor States, Costco Wholesale
Bruce N. Stewart-Brown, Perdue Farms
Susan S. Sumner, Virginia Tech
Gloria I. Swick-Brown, Ohio Department of Health
Linda V. Thomas, Danisco Beaminster Ltd.
Jennifer L. Tong, United Fresh Fruit & Vegetable Association
Sudsai Trevanich, Kasetsart University
Richard Uglow, Coles Supermarkets Australia
Ron Usborne, Caravelle Foods
Iris E. Valentin-Bon, FDA/CFSAN
Michael Villaneva, California Department of Food & Agriculture
Alex Von Holy, Univ of the Witwatersrand
Robert V. Vu, Starbucks Coffee Co
Stanley E. Wallen, Empire Kosher Poultry, Inc.
Hayley Walls, PURAC America
Cathryn L. Watson, Cathryn Watson and Associates
Rosemary J. Whyte, Institute of Environmental Science and Research
Jody Wigfield, Schwan's Food Manufacturing, Inc.
Jill Ann Williams, Raley's
Vivian Chi-Hua Wu, University of Maine
Mizuo Yajima, Asama Chemical Co., Ltd.
Ruth K. Yong
Rebecca Zeinstra, North American Bison Cooperative
Wei Zhang, Penn State University

Seafood Safety and Quality PDG

Mission: To provide a forum to discuss items of interest to the safe production of seafood products and to develop program topics and symposia for presentation at the IAFP Annual Meetings

Brian H. Himelbloom, Chairperson 2005
University of Alaska-FITC
Phone: 907.486.1529
E-mail: ffbhh@uaf.edu

Peter Hibbard, Vice Chairperson 2005
Phone: 407.245.6881
E-mail: phibbard@darden.com

Frank Yiannas, Walt Disney World, Board Liaison
Donna A. Bahun, Staff Liaison

Sonia Akbarzadeh, Furlanis Food Corporation
Linda S. Andrews, Mississippi State University
Emmannuelle C. Archambault, 3M Canada Company
Jon W. Bell, Louisiana State University
Philip Blagoyevich, The HACCP Institute

Bill Boylan, JohnsonDiversey
Greg Brun, DARDEN Restaurants Inc
Timothy M. Chamberlain, Dawn's Foods, Inc.
Gary E. Coleman
Marina V. Collins, Virginia Tech
Bruce R. Cords, Ecolab Inc.
Ngoc-Lan Dang, FDA
Angelo Depaola, US FDA
F. Ann Draughon, University of Tennessee
Jingyun Duan, OSU Seafood Lab
Alfred R. Fain, DARDEN Restaurants, Inc.
Benito Falco
Harry S. Field, Law Offices of Harry S. Field
Louise M. Fielding, University of Wales Institute, Cardiff
Cathy Fox, Canadian Food Inspection Agency
Veneranda Gapud, Popeyes Chicken
Manuel M. Garcia, SEARCA Food Safety Network/Gar-Del Int'l
Inderjeet Gill, Health Protection, Fraser Health Authority
Michael A. Grant, U.S. Food & Drug Administration
Sanders A. Grant, Worcester Creameries Corp
David Green, North Carolina State University
B. J. Hartog, TNO Nutrition and Food Research
Estlyn Harvey, Dept of Health
John M. Hicks, Food & Drug Administration
Irvin N. Hirshfield, St. John's University
Yaowen Huang, University of Georgia
Marlene Janes, Louisiana State University
Robin K. King, US Army Veterinary Corps
Sue MacInnes, A & P Canada
Howard Malberg, Amtrak
Giuseppe O. Marcotrigiano, Departimento Farmaco-Biologico
Douglas L. Marshall, Mississippi State University
Roy Martin, National Fisheries Institute
Susan A. McCarthy, FDA
Michael W. Moody, Louisiana State University
Lydia Mota De La Garza
Melanie G. Nable, Smart & Final
Nancy Napolilli, State of Alaska
Ranzell Nickelson II, CTI Foods
Lorena Noriega Orozco, CIAD, A.C.
Kathleen O'Donnell, Wegmans Food Markets, Inc.
Deog-Hwan Oh, Kangwon National University
James D. Oliver, University of North Carolina At Charlotte
Steve Otwell, University of Florida
W. A. Parsons, University Research
Gregory J. Phillips, Barbados Dairies Industry Limited
Jean-Louis Pittet, bioMerieux, Inc.
Sandra L. Poirier, Zayed University
Chris V. Rathe, PriTest Inc.
Srikanth Reddykotha, Inland Seafood Corporation
Gary P. Richards, USDA/ARS
Michael J. Roberson, Albertson's, Inc.
Wilson Rumbeiha, National Food Safety and Toxicology Center
Michael S. Ryan, ELISA SYSTEMS Pty Ltd
Tara Sarian, Dynal Biotech, Inc.
Frank S. Sasso, Hoboken Hlth Dept.
William C. Schwartz, NSF International
Robert W. Smith, Canadian Food Inspection Agency
Trevor States, Costco Wholesale
Tori Stivers, Marine Extension Service
Yi-Cheng Su, OSU Seafood Laboratory
Jolyda O. Swaim, Olsson, Frank and Weeda, P.C.
Linda V. Thomas, Danisco Beaminster Ltd.
Pamela D. Tom, University of California
Maria P. Torres, University of Georgia
Sudsai Trevanich, Kasetsart University
Mika J. Tuomola, Raisio Life Sciences
Hayley Walls, PURAC America
Donn R. Ward, North Carolina State University
Larry Welch, Fishking Processors, Inc.
Vivian Chi-Hua Wu, University of Maine
Frank Yiannas, Walt Disney World
Ruth K. Yong
Jim Yonker, Ocean Beauty Seafoods, Inc.
Wei Zhang, Penn State University

Student PDG

Mission: To provide students of food safety with a platform to enrich their experience as Members of IAFP

Renee M. Raiden, Chairperson 2005
Virginia Tech
Phone: 540.231.6806
E-mail: rraiden@vt.edu

Benjamin J. Chapman, Vice Chairperson 2005
University of Guelph
Phone: 519.824.4120 x4280
E-mail: bchapman@uoguelph.ca

Jeffrey M. Farber, Health Canada, Board Liaison
Lisa K. Hovey, Staff Liaison

Aisha Abushelaibi
Alejandro Amezquita, Unilever
Amit V. Apte, Kansas State University
Laura J. Bauermeister, Auburn University
Richelle L. Beverly, Louisiana State University
Laurie M. Bollinger, University of Nevada-Reno
Yashodhar Burgula, Purdue University
Brandon A. Carlson, Colorado State University
Karen Chong, Purdue University
Robert R. Coger, Kansas State University
Paola S. Contreras Romo, LATEX, MX
Willette M. Crawford, Purdue University
Michelle D. Danyluk, University of California-Davis
Santosh R. Dharmavaram, North Carolina A&T State University
Allison E. Dietze
Stephenie L. Drake, North Carolina State University
Jingyun Duan, OSU Seafood Lab
Elizabeth A. Duffy, Texas A&M University
Leanne Ellis, University of Wales Institute, Cardiff
Matthew R. Evans, North Carolina State University
Peyman Fatemi, Unilever
Kelly D. Felkey, Virginia Div. of Consolidated Laboratory Services
Ginger D. Fenton, Penn State University
Wade M. Fluckey, Texas Tech University
Gillian Folkes, Florida
James P. Folsom, University of Georgia
Sally C. Foong, 3M
Maria Fernanda Franco Silva,
Jared K. Gailey, Iowa State University
Megha Gandhi, Rutgers University
Anahit Gevorgyan
Liz V. Gomes, University of Guelph
Vicky Grahovac, Ontario Ministry of Agriculture & Food
Hugh Griffiths, University of Wales Institute Cardiff
Angela D. Hartman, Virginia Tech
Richard C. Hayes, University of Wolverhampton
Megan L. Hereford, Virginia Tech
Montserrat Hernandez Iturriaga, Universidad Autonoma De Queretaro
Marlene Janes, Louisiana State University
Vanessa M. Jattan
Lynette M. Johnston, North Carolina State University
Shilpa A. Joshi, North Carolina State University
Carisa A. Keeling, Iowa State University
Stephen J. Kenney, Rare Hospitality International, Inc.
Vidya R. Kethireddy, Kansas State University
Daniel M. Khali, Purdue University
Joo-Sung Kim, North Carolina State University
James Knowles, N-terminus Research Laboratory
Nicolas Korsak, Liege University
Bonnie J. Lacroix, University of Guelph
Chithra Lakshmanan, Rutgers University
Kimberly Lamar, University of Tennessee-Knoxville
Valerie W. Ling, University of Tennessee-Knoxville
Wendy Maduff, University of California, Davis
Jason E. Mann, Texas Tech University
Kristen E. Matak, Virginia Tech University
Lisa A. Mathiasen, University of Guelph
Jennifer L. McCreary, Guelph Food Technology Centre
Jennifer E. McEntire, Institute of Food Technologists
Pattie A. McNiel, Michigan State University
Indaue G. Mello, Food Safety Summit

Ginny Moore, University of Wales Institute, Cardiff
Samuel N. Nahashon, Tennessee State University
Susannah O'Brien, University of the Witwatersrand
Derrick O. Okull, Penn State University
Adam B. Olson
Leopoldo Orozco Ramirez, Universidad Autonoma de Queretaro
Amit Pal, University of Minnesota
Philipus Pangloli, University of Tennessee
Efstathia Papafragkou, North Carolina State University
Dianne L. Peters, University of Nebraska
Gregory J. Phillips, Barbados Dairies Industry Limited
Pascale Pierre, Michigan State University
Joemel M. Quicho, Virginia Tech
Justin R. Ransom, USDA/AMS/LS/STDZ
Glenner M. Richards, Evangel University
Lynn D. Riggins, Kansas State University
Kevin R. Roberts, Kansas State University
Marcos X. Sanchez-Plata, University of Nebraska-Lincoln
Michelle Saul, UT - Knoxville
Gerry P. Schamberger, University of Minnesota
Mark A. Seyfert, Kansas State University
Yassaman Shafaie, Rutgers University
Manan Sharma, University of Georgia
Kari D. Shoaf, University of Nebraska-Lincoln
Amarat H. Simonne, University of Florida
Manpreet Singh, Iowa State University
Stacey Smith, University of Guelph
Ethan B. Solomon, USDA/ARS/ERRC
Kelly A. Stevens, North Carolina State University
Toshiba Traynham, Iowa State University
Omar Trujillo, University of Arkansas
Aaron R. Uesugi, University of California-Davis
Jeffrey Varcoe, The Schwan Food Company
Adriana Velasquez, University of Nebraska-Lincoln
Edwin Velez Rivera, U.S. Army
Wendy Wade, Buckhead Beef Co.
Natalia A. Weinsetel, Iowa State University
Kenneth W. Widmer, Texas A & M University
Marsha R. Wilderdyke, Univ of Nebraska-Lincoln
Vivian Chi-Hua Wu, University of Maine
Wei Zhang, Penn State University
Cynthia D. Zook, 3M Microbiology

Viral and Parasitic Foodborne Disease PDG

Mission: Promotes awareness of non-bacterial causes of foodborne disease by encouraging Food Safety Professionals and others to seek education and training that will enable them to contribute to preventing non-bacterial foodborne infections and outbreaks

Lee-Ann Jaykus, Chairperson 2005
North Carolina State Univ.
Phone: 919.513.2074
E-mail: leeann_jaykus@ncsu.edu

Sabah P. Bidawid, Vice Chairperson 2005
Health Canada
Phone: 613.957.0908
E-mail: sabah_bidawid@hc-sc.gc.ca

Kathleen A. Glass, University of Wisconsin, Board Liaison
Donna A. Bahun, Staff Liaison

Sonia Akbarzadeh, Furlanis Food Corporation
Anas A. Al-Nabulsi, University of Manitoba
Charles A. Bartleson, Bartleson Food Safety Consultants
Susan Benes, Fisher Scientific
Melanie Bjork, Applebee's International
Isabel C. Blackman, Fort Valley State University
Philip Blagoyevich, The HACCP Institute
Laurie M. Bollinger, University of Nevada-Reno
Byron F. Brehm-Stecher, Iowa State University
Kristen Brown, University of Guelph
Rosana Cheng, Canadian Food Inspection Agency
Rocelle Clavero, Silliker Inc.
Dean O. Cliver, Univ. of California-Davis
Marina V. Collins, Virginia Tech
Nigel Cook, Central Science Laboratory
O. D. (Pete) Cook, Food & Drug Administration
Bruce R. Cords, Ecolab Inc.
Theresa Cromeans, UNC/CDC
Carl S. Custer, USDA FSIS OPHS BSD
Doris D'Souza, North Carolina State University
Richard L. Daise, US Army
Brenda J. Elrod, Northeast-Texas Public Health District
Benito Falco
Pete Friedman, ACH Food Companies
James M. Gary, Whitlock Packaging Corporation
Inderjeet Gill, Health Protection, Fraser Health Authority
Ann Goldie, Dynal Biotech, LLC
Gail E. Greening, ESR Ltd, Kenepuru Science Centre
Judy D. Greig, Health Canada
Rebecca A. Guy, University of Toronto At Mississauga
Jack J. Guzewich, Food & Drug Administration
Kaan Gwee, Papa John's International, Inc.
Kristi Harkins, AATI
James R. Hartman, Columbus Health Department
Irvin N. Hirshfield, St. John's University
Alain Houde, Agriculture & Agri-Food Canada
Vanessa M. Jattan
Julie Jean, Laval University
C. Harold King, Chick-fil-A, Inc.
Kalmia E. Kniel, University of Delaware
Melvin N. Kramer, EHA Consulting Group, Inc.
David Laboyrie, Silliker Microtech Pty Ltd
Lourdes M. Labrador, LMLabrador Foodservice Consultancy
Alexandre Leclercq, Institut Pasteur
DiAnne T. Loulis, USDA/FISI/FO
Wendy Maduff, University of California, Davis
Howard Malberg, Amtrak
Joseph D. Meyer, Kraft Foods - Oscar Mayer
Christine L. Moe, Emory Univ, Rollins Sch of Pub Hlth
Scott Morrison, Provesta
Lydia Mota De La Garza
Susannah O'Brien, University of the Witwatersrand
Franco J. Pagotto, Health Canada
Efstathia Papafragkou, North Carolina State University
J. Douglas Park, U.S. FDA
W. A. Parsons, University Research
Theodore J. Passon, Jr., Pure Earth Environmental Labs, Inc.
Gregory J. Phillips, Barbados Dairies Industry Limited
Suresh D. Pillai, Texas A&M University
Jean-Louis Pittet, bioMerieux, Inc.
Sandra L. Poirier, Zayed University
Vincent J. Radke, CDC
Chris V. Rathe, PriTest Inc.
Nancy A. Reimer, University of Georgia
Gary P. Richards, USDA/ARS
Glenner M. Richards, Evangel University
David Rodriguez-Lazaro, University of Girona
Leon H. Russell, Texas A & M University
Michael S. Ryan, ELISA SYSTEMS Pty Ltd
Parmesh K. Saini, USDA, FSIS, OPMS
Tara Sarian, Dynal Biotech, Inc.
Frank S. Sasso, Hoboken Hlth Dept.
Thomas L. Schwarz, Inflight Food Service Assn
Abida S. Shoyeb, U.S. Army
Huw Smith, Scottish Parasite Diagnostic Laboratory
O. Peter Snyder, Hospitality Inst of Tech & Mgmt
Mark D. Sobsey, University of North Carolina
Bruce N. Stewart-Brown, Perdue Farms
Gloria I. Swick-Brown, Ohio Department of Health
Cha-Mei Tang, Creatv MicroTech Inc
Paula M. Tanner, Jack in the Box
Jeanette A. Thurston-Enriquez, USDA-ARS
Peter D. Tips, DMV International
Maria P. Torres, University of Georgia
Sudsai Trevanich, Kasetsart University
Yvon L. Trottier, Canadian Food Inspection Agency
Paul M. Uhler, FSIS/OPPD/TAS
David Wareing, Dynal Biotech, Inc.
Jill White, IGEN International, Inc.
Marsha R. Wilderdyke, Univ of Nebraska-Lincoln
Rhonda K.W. Workman, Kay Chemical Company
Vivian Chi-Hua Wu, University of Maine
Ahmed Yousef, Ohio State University
Wei Zhang, Penn State University
Peixuan Zhu, Creatv MicroTech, Inc.
Cynthia D. Zook, 3M Microbiology

Water Safety and Quality PDG

Mission: To provide a forum to discuss items as to the role the safety and quality of water plays globally in the farm-to-table chain and to develop program topics and symposia for presentation at the IAFP Annual Meetings

K. T. Rajkowski, Chairperson 2006
USDA ARS ERRC
Phone: 215.233.6440
E-mail: krajkowski@errc.ars.usda.gov

Larry Cohen, Vice Chairperson 2006
Kraft Foods Inc.
Phone: 847.646.8762
E-mail: lcohen@kraft.com

Jeffrey M. Farber, Health Canada, Board Liaison
Didi S. Loynachan, Staff Liaison

Sonia Akbarzadeh, Furlanis Food Corporation
Anas A. Al-Nabulsi, University of Manitoba
Emmannuelle C. Archambault, 3M Canada Company
Henry V. Atherton
Susan J. Bach, Agriculture & Agri-Food Canada
Fernando Olivio Benassi, F.C.E.Q. Y Nat
Philip Blagoyevich, The HACCP Institute
Catherine S. Bowyer, WV Dept of Agriculture
Michael H. Brodsky, Brodsky Consultants
Timothy M. Chamberlain, Dawn's Foods, Inc.
John R. Chipley, US Tobacco Co
Gary E. Coleman
Marina V. Collins, Virginia Tech
Thomas A. Copeland, Signature Brands Group
Lidia D'Andrea, Kraft Canada
Dean C. Davidson, FDA
Allison E. Dietze
Susan DiGrino, McDonough County Health Dept
Erin Stafford Dormedy, California State Univ. - Fresno
Jayne Drake, Univ. of Wales Institute, Cardiff
Brenda J. Elrod, Northeast Texas Public Health District
Larry E. Erickson, Kansas State University
Benito Falco
Louise M. Fielding, University of Wales Institute, Cardiff
Daniel Y. C. Fung, KS St Univ
James M. Gary, Whitlock Packaging Corporation
Ann Marie Gebhart, Underwriters Laboratories, Inc.
Charles P. Gerba, University of Arizona
Kathy Gombas, Dean Foods
Michael A. Grant, U.S. Food & Drug Administration
Sanders A. Grant, Worcester Creameries Corp
Laura Greenway, Purification Research Technologies Inc
Linda E. Grieme, Ecolab
Jack J. Guzewich, Food & Drug Administration
Kaan Gwee, Papa John's International, Inc.
Sylvio Jorge Hares, Jr., Kerry Ingredients, Inc.
Kristi Harkins, AATI
Roger Hooi, Morningstar Foods Inc./Dean Foods
Tung-Shi Huang, Auburn University
Richard A. Jacobs, JL Analytical Services
Glen Jenkins, E & J Gallo Winery
D. R. Jones, Sara Lee Foods
Peter M. Kennedy, Quality Flow Inc
Stephen J. Kenney, Rare Hospitality International, Inc.
C. Harold King, Chick-fil-A, Inc.
Kalmia E. Kniel, University of Delaware
Eugenia M. Konopka, Swiss Dairy
Heather A. Koshinsky, Investigen Inc.
Mark Kreul, In-N-Out Burger
Roy Kroeger, Cheyenne/Laramie Co Env Health
David Laboyrie, Silliker Microtech Pty Ltd
Lourdes M. Labrador, LMLabrador Foodservice Consultancy
Alexandre Leclercq, Institut Pasteur
Ruby M. Lee, Guelph Food Technology Centre
Yanbin Li, University of Arkansas
Terry S. Long, Missouri State Milk Board
DiAnne T. Loulis, USDA/FISI/FO
Howard Malberg, Amtrak
Ken M. Malone, Canadian Food Inspection Agency
Cheryl D. McCall, Colorado State University
Joseph McGraw, Krones, Inc.
Susan K. McKnight, Quality Flow Inc
Scott Morrison, Provesta
M. Nazarowec-White, Agriculture and Agri-Food Canada
J. Douglas Park, U.S. FDA
W. A. Parsons, University Research
Theodore J. Passon, Jr., Pure Earth Environmental Labs, Inc.
Gregory J. Phillips, Barbados Dairies Industry Limited
Jean-Louis Pittet, bioMerieux, Inc.
Sandra L. Poirier, Zayed University
Jennifer J. Quinlan, Drexel University
Nuno Reis, BioMerieux, Inc.
Maggie H. Rikard-Bell, Radiometer Pacific Pty Ltd
Jeffrey S. Ross, Country Pure Foods
Michael S. Ryan, ELISA SYSTEMS Pty Ltd
Tara Sarian, Dynal Biotech, Inc.
Frank S. Sasso, Hoboken Hlth Dept.
James D. Schuman, PepsiCo Beverages & Foods
William C. Schwartz, NSF International
Yassaman Shafaie, Rutgers University
Abida S. Shoyeb, U.S. Army
Peter J. Slade, National Center for Food Safety & Technology
Glenda G. Smith, The Wizard's Cauldron
Trevor States, Costco Wholesale
Cha-Mei Tang, Creatv MicroTech Inc
Jeanette A. Thurston-Enriquez, USDA-ARS
W. T. Evert Ting, Purdue University Calumet
Sudsai Trevanich, Kasetsart University
Mika J. Tuomola, Raisio Life Sciences
Tony A. Valenzuela, Naturipe Berry Growers
Michael Villaneva, California Department of Food & Agriculture
Isabel Walls, International Life Sciences Inst.
David Wareing, Dynal Biotech, Inc.
Neil B. Webb, Neil Webb Consulting, LLC
Jim Wohlgemuth, Archer Daniels Midland Co.
Rhonda K.W. Workman, Kay Chemical Company
Vivian Chi-Hua Wu, University of Maine
Frank Yiannas, Walt Disney World
Rebecca Zeinstra, North American Bison Cooperative
Wei Zhang, Penn State University

Affiliate Council

Mission: To serve as an advisory body to the IAFP Board, represent Affiliate Associations' interests, responsible for IAFP Awards Committee, interchangeable ideas and recommendations on programs, awards and procedures between Affiliates and the Board

Stephanie Olmsted, Affiliate Council Chairperson 2005
Safeway Inc.
Phone: 425.455.8953
E-mail: stephanie.olmsted@safeway.com

Terry Peters, Affiliate Council Secretary 2005
Canadian Food Inspection Agency
Phone: 604.666.1080
E-mail: terry_peters@telus.net

Jeffrey Farber, Health Canada, Board Liaison
Lucia Collison McPhedran, Staff Liaison

Delegates:

Brazil - Maria Teresa Destro, Univ. São Pãulo
Canada
Alberta - Lynn McMullen, Univ. of Alberta
British Columbia - Terry Peters, Canadian Food Inspection Agency
Ontario - Tom Graham, Canadian Food Inspection Agency
Quebec - Julie Jean, Laval University
Korea - Dong-Kwan Jeong, Kosin University
Mexico - Norma Heredia, Universidad A. De Nuevo Leon
Portugal - Laurentina Pedroso, Egas Moniz, CRL
United Kingdom - Gordon Hayburn, Univ. of Wales Institute, Cardiff

United States

AL - Tom McCaskey, Auburn University
AZ - Chris Reimus, Maricopa County Environmental Health Division
CA - John Bruhn, University of California
Capital - Carl Custer, USDA FSIS OPHS BSD
Carolinas - James Ball, Food Lion, LLC
CT - Frank Greene, CT Dept. of Consumer Protection
FL - Peter Hibbard, DARDEN Restaurants, Inc.
GA - David Fry
ID - Paul Guenther
IL -
IN - Helene Uhlman, Hammond Health Dept.
IA -
KS - Michael Kopf, Kansas Department of Health & Environment
KY - Laura Strevels, Northern KY Independent District Health Dept.
METROPOLITAN - Fred Weber, Weber Scientific
MI - Brian Cecil
MO - Gala Jaramillo, City of Jefferson
MS -
ND - Terry Ludlum, Fargo Cass Public Health
NE - Tom Tieso, Nebraska Dept. of Agriculture
NY - Steven Murphy, Cornell University
OH - Gloria Swick-Brown
PA - Gene Frey, Land O' Lakes, Inc.
SD - Darwin Kurtenbach, SD Dept. of Agriculture
SOUTHERN CA - Margaret Burton, Jack in the Box
TN -
TX - Fred Reimers, H-E-B Grocery Co.
UPPER MIDWEST - Paul A. Nierman, DQCI Services, Inc.
WA - Stephanie Olmsted, Safeway Inc.
WI - Randy Daggs
WY - Bryan Grapes, Wyoming Department of Agriculture

Affiliate Contacts

Alabama Association for Food Protection

G. M. Gallaspy
PO Box 303017, Suite 1250
Montgomery, AL 36130-3017
334.206.5375 E-mail: ggallaspy@adph.state.al.us

Alberta Association for Food Protection

Lynn McMullen
Univ. of Alberta
Dept of Agriculture, Food & Nutritional Science
4-10 Agriculture/Forestry Center
Edmonton, AB T6G 2P5 Canada
780.492.6015 E-mail: lynn.mcmullen@ualberta.ca

Arizona Environmental Health Association

Christopher Reimus
Maricopa County Environmental Health Division
1255 W. Baseline Rd., Suite 266
Mesa, AZ 85202
480.820.7655 x202 E-mail: creimus@mail.maricopa.gov

Brazil Association for Food Protection

Maria Teresa Destro
Univ. São Pãulo
Av Prof. Lineu Prestes 580 Bl14
São Pãulo, SP 05.508-900 Brazil
55.113.091.2199 E-mail: mtdestro@usp.br

British Columbia Food Protection Association

Terry Peters
Canadian Food Inspection Agency
5500 Woodpecker Dr.
Richmond, BC V7E 5A8 Canada
604.666.1080 E-mail: terry_peters@telus.net

California Association of Dairy and Milk Sanitarians

John Bruhn
University of California
Food Science & Technology
101B Cruess Hall
Davis, CA 95616-8598
530.752.2192 E-mail: jcbruhn@ucdavis.edu

Capital Area Food Protection Association

Kalmia Kniel
University of Delaware
Department of Animal & Food Sciences
044 Townsend Hall, 531 S. College Ave.
Newark, DE 19716-2150
302.831.6513 E-mail: kniel@udel.edu

Carolinas Association for Food Protection

James Ball
Food Lion, LLC
PO Box 1330
Salisbury, NC 28145-1330
704.633.8250 E-mail: jrball@foodlion.com

Connecticut Association for Food Protection

Frank Greene
CT Dept. of Consumer Protection
Div. of Food & Standards
165 Capitol Ave., Rm. 165
Hartford, CT 06106
860.713.6160 E-mail: frank.greene@po.state.ct.us

Florida Association for Food Protection

Marjorie Jones
1195 SW Rosemary Ct.
Palm City, FL 34990
772.463.4141 E-mail: marjorie.jones@avendra.com

Georgia Association for Food Protection

Mark Norton
Georgia Dept. of Agriculture
Consumer Protection Division
Capitol Square, Rm. 309
Atlanta, GA 30334
404.656.3621 E-mail: mnorton@agr.state.ga.us

Idaho Environmental Health Association

Paul Guenther
2621 Sunset Ct.
Clarkston, WA 99403
509.758.3088 E-mail: pguenthe@phd2.state.id.us

Associated Illinois Milk, Food and Environmental Sanitarians

Frank Brown
IL Dept. Public Health
525 W. Jefferson St.
Springfield, IL 62761
217.785.2439 E-mail: fbrown@idph.state.il.us

Indiana Environmental Health Association, Inc.

Helene Uhlman
Hammond Health Dept.
649 Conkey St., East
Hammond, IN 46324-1101
219.853.6358 E-mail: hmdhealth@hmdin.com

Iowa Association for Food Protection

Phyllis Borer
AMPI
1020 4th Ave., PO Box 36
Sibley, IA 51249
712.754.2511 x33 E-mail: borerp@ampi.com

Kansas Environmental Health Association

Cyndra Kastens
Sedgwick County Code Enforcement
1144 S. Seneca
Wichita, KS 67213-4443
316.383.7951 E-mail: ckastens@sedgwick.gov

Kentucky Association of Milk, Food and Environmental Sanitarians

Laura Strevels
Northern KY Independent District Health Dept.
610 Medical Village Dr.
Edgewood, KY 41017
859.363.2022 E-mail: laura.strevels@ky.gov

Korea Association of Milk, Food and Environmental Specialists

Deog-Hwan Oh
Kangwon National University
Div. of Food & Biotechnology
192-1, Hyoja 2 Dong
Chunchon, Kangwondo 200-701 South Korea
82.33.250.6457 E-mail: deoghwa@kangwon.ac.kr

Metropolitan Association for Food Protection

Carol Schwar
Warren Co. Health Dept.
319 W. Washington Ave.
Washington, NJ 07882
908.689.6693 E-mail: cschwar@entermail.net

Mexico Association for Food Protection

Alejandro Castillo
Texas A&M University
2471 TAMU
Kleberg Ctr., Rm. 314A
College Station, TX 77843-2471
979.845.3565 E-mail: a-castillo@tamu.edu

Michigan Environmental Health Association

Alan Hauck
Washtenaw County Environment Health
705 N. Zeeb Road, PO Box 8645
Ann Arbor, MI 48107-8645
734.222.3819 E-mail: haucka@ewashtenaw.org

Mississippi Environmental Health Association

Anne Hogue
Madison County Health Dept.
317 North Union
Canton, MS 39046
601.978.7864 E-mail: anne.hogue@msdh.state.ms.us

Missouri Milk, Food and Environmental Health Association

Marsha Perkins
Columbus/Boone County Health Dept.
PO Box 6015
Columbia, MO 65205-6015
573.874.7346 E-mail: mlp@gocolumbiamo.com

Nebraska Association of Milk and Food Sanitarians

Tom Tieso
Nebraska Dept. of Agriculture
3703 S. 14th
Lincoln, NE 68502
402.471.2176 E-mail: tomlt@agr.state.ne.us

New York State Association for Food Protection

Janene Lucia
New York State Association for Food Protection
172 Stocking Hall
Ithaca, NY 14853
607.255.2892 E-mail: jgg3@cornell.edu

North Dakota Environmental Health Association

Debra Larson
North Dakota Dept. of Health
Div. of Food and Lodging
600 East Blvd. Ave., Dept. 301
Bismark, ND 58505
701.328.1291 E-mail: djlarson@state.nd.us

Ohio Association of Food and Environmental Sanitarians

Gloria Swick-Brown
PO Box 554
Somerset, OH 43783
614.466.7760 E-mail: gswick@odh.ohio.gov

Ontario Food Protection Association

Gail Seed
White-Rose Farms Inc.
R.R. 3
Bright, ON N0J 1B0 Canada
519.463.5674 E-mail: seed@golden.net

Pennsylvania Association of Milk, Food and Environmental Sanitarians

Gene Frey
Land O' Lakes, Inc.
307 Pin Oak Pl.
Lancaster, PA 17602-3469
717.397.0719 E-mail: erfrey@landolakes.com

Portugal Association for Food Protection

Laurentina Pedroso
Egas Moniz, CRL
Campus Universitario
Quinta Da Granja
Monte De Caparica, Caparica 2829-511 Portugal
35.1.917.61.2729 E-mail: lpedroso@egasmoniz.edu.pt

Quebec Food Protection Association

Gisele LaPointe
Universite Laval
Dept. of Food Science and Nutrition
Quebec, QC G1K 7P4 Canada
418.656.2131 x5984 E-mail: gisele.lapointe@fsaa.ulaval.ca

South Dakota Environmental Health Association

John Weaver
21 - 13th Ave. NW
Aberdeen, SD 57401
605.226.7451 E-mail: john.weaver@mail.ihs.gov

Southern California Association for Food Protection

Howard Malberg
PO Box 2373
Anaheim, CA 92814-0373
213.683.6936 E-mail: malbergh@msn.com

Tennessee Association of Milk, Water and Food Protection

F. Ann Draughon
University of Tennessee
Food Safety & Processing Ctr.
2605 River Road
Knoxville, TN 37996
865.974.7425 E-mail: draughon@utk.edu

Texas Association for Food Protection

Ron Richter
Texas A & M University
Dept. of Animal Science
2471 TAMU
College Station, TX 77843-2471
979.845.4409 E-mail: rlrichter@neo.tamu.edu

United Kingdom Association for Food Protection

Gordon Hayburn
Univ. of Wales Institute, Cardiff
School of Applied Sciences, D Block
Llandaff Campus, Western Avenue
Cardiff, South Wales CF23 9XR United Kingdom
44.0.292041.6456 E-mail: ghayburn@uwic.ac.uk

Upper Midwest Dairy Industry Association

Gene Watnaas
19434 Norwegian Rd.
Vining, MN 56588-9587
218.769.4334 E-mail: saantaw@prtel.com

Washington Association for Food Protection

Bill Brewer
12509 - 10th Ave. NW
Seattle, WA 98177-4309
206.363.5411 E-mail: billbrewer1@juno.com

Wisconsin Association for Food Protection

Randy Daggs
6699 Prairie View Dr.
Sun Prairie, WI 53590-9430
608.837.2087 E-mail: rdaggs@juno.com

Wyoming Environmental Health Association

Bryan Grapes
Wyoming Department of Agriculture
2526 E B St.
Torrington, WY 82240
307.532.4208 E-mail: bgrape@state.wy.us

Constitution and Bylaws

Constitution

Article I. - Association
Article II. - Objectives
Article III. - Membership
Article IV. - Officers and Executive Board
Article V. - Affiliate Associations and Affiliate Council
Article VI. - Meetings
Article VII. - Amendments
Article VIII. - Bylaws

Bylaws

Section I. - Membership and Dues
Section II. - Officers and Executive Board
Section III. - Executive Director
Section IV. - Affiliate Associations
Section V. - Publications
Section VI. - Standing Committees, Special Committees, Professional Development Groups and Task Forces
Section VII. - Amendments

ARTICLE I.
ASSOCIATION

There is hereby created the International Association for Food Protection, Inc., not for pecuniary purposes, which shall hereinafter be referred to as IAFP.

The mission of IAFP shall be to provide food safety professionals worldwide with a forum to exchange information on protecting the food supply.

ARTICLE II.
OBJECTIVES

A. The objectives of IAFP are to:
   1. Provide a forum for professionals in the area of food safety and quality.
   2. Improve the professional status of the members.
   3. Assist members in their technical work and professional development.
   4. Disseminate information regarding the protection of the food supply.
   5. Promote sanitary methods and procedures for the development, production, processing, distribution, preparation and serving of food.
   6. Promote methods and procedures for supervision and inspection of the production, processing, distribution, preparation and serving of food.
   7. Promote improved methods for the examination of food samples.
   8. Promote the development and adoption of uniform equipment and quality standards to improve the sanitary handling of food.
   9. Promote methods and procedures for protecting and improving the food supply.
   10. Cooperate with other professional groups in the improvement and promotion of food safety worldwide.

ARTICLE III.
MEMBERSHIP

A. The classes of membership in IAFP shall be Individual and Sustaining.

B. The qualifications of the classes of members, the dues of each, the manner of their election to membership, and their respective rights and privileges shall be prescribed in the Bylaws, except as otherwise provided in this Constitution.

ARTICLE IV.
OFFICERS AND EXECUTIVE BOARD

A. The officers of IAFP shall be President, President-Elect, Vice President and Secretary, who shall hold these offices for one year or until their successors are elected or appointed, as provided in the Bylaws.
   1. At the termination of each Annual Meeting, the President-Elect, Vice President, and Secretary shall automatically succeed to the offices of President, President-Elect and Vice President, respectively.
   2. The Secretary will be elected by the members from candidates selected by the Nominating Committee, on a rotating basis, from education, government and industry members, as determined by majority ballot of votes cast.

B. The Executive Board shall consist of the Officers of IAFP, the Immediate Past President, and the Chairperson of the Affiliate Council.

C. The Executive Board must include, at all times, members officially connected with education, government, and industry. There must be at least one representative from each of the three categories at all times.
   1. If the status of any member of the Executive Board changes after election, or during the term of that office, or after pro tem appointment as provided in the Bylaws, so that the composition of members officially connected, as stated herein, is not maintained in the Executive Board, then such member shall be deemed ineligible without prejudice and such office shall be declared vacant.
   2. The elective officer(s) will continue in their respective office(s) until their successor(s) are duly elected or appointed, as provided in the Bylaws.

ARTICLE V.
AFFILIATE ASSOCIATIONS AND AFFILIATE COUNCIL

A. IAFP members residing in the same geographical area and functioning organizations whose objectives are consistent with those of IAFP, may apply for a Charter as an Affiliate Association, under conditions stipulated in the Bylaws.

B. An Affiliate Council shall be created.

1. Each Affiliate Association shall have one delegate on the Affiliate Council. The delegate shall be a member of IAFP.
2. Each Affiliate Association shall have one vote through their authorized delegate.
3. The Affiliate Council parliamentary procedure shall be governed by Operational Guidelines, adopted by majority vote of Affiliate delegates representing all of the member affiliates and approved by the IAFP Executive Board. A copy of the current Affiliate Council Operational Guidelines shall be filed with the IAFP Executive Director.
4. The Affiliate Council shall elect officers as set forth in the Affiliate Council Operational Guidelines. The Affiliate Council shall designate an officer to keep a record of Council proceedings and authorized delegates, and shall submit the Council's recommendations to the Executive Board.
5. The Chairperson of the Affiliate Council shall represent the Affiliate Associations as a voting member of the IAFP Executive Board.
6. It shall be the function of the Affiliate Council:

   6.1 To be an advisory body to the Executive Board;

   6.2 To represent the interests of the Affiliate Associations to the Executive Board and IAFP members; and,

   6.3 To serve as the means for the interchange of ideas and recommendations on programs, activities, awards and procedures among and between the Affiliate Associations and the Executive Board.

   6.4 To assume responsibility for the IAFP Awards Committee.

ARTICLE VI.

MEETINGS

A. Each year, IAFP shall hold an Annual Business Meeting.

1. A quorum, for any meeting to conduct business, shall consist of at least 50 voting members.
2. Robert's Rules of Order shall govern the procedures at all IAFP meetings. Voting by proxy shall not be permitted.

B. Other meetings of IAFP may be called by the Executive Board by duly announcing any called meeting in the official publication of IAFP at least 60 days prior to the date of the meeting.

C. In case a quorum is not present to transact necessary business, the Executive Board is authorized to act for the best interests of IAFP.

D. The Executive Board shall meet at each IAFP Annual Business Meeting and at such other times as the President deems necessary.

1. A quorum for Executive Board meetings shall consist of at least four members of the IAFP Executive Board and decisions shall be by a majority vote of those present.
2. In the event of a tie vote, the presiding officer will be permitted to vote.

E. When, in the discretion of the Executive Board, it is considered advisable to conduct a vote on a question by mail ballot, a majority of the votes cast will be necessary to carry the proposition.

ARTICLE VII.

AMENDMENTS

A. Any member may propose amendments to the Constitution by submitting them in writing to the Executive Director, at least 60 days before the date of the next announced Annual Business Meeting.

1. The Executive Director shall notify all members, at least 30 days before the Annual Business Meeting that the proposed amendments will be open for discussion at that meeting.
2. Such proposed amendments, upon a majority affirmative vote of the members present shall, within 60 days, be submitted to the entire membership of IAFP by the Executive Director.
3. All members voting on such amendments shall, within 45 days after issuance of such notification, register their vote in writing with the Executive Director, on sealed ballots furnished by IAFP.
4. These ballots shall be opened by the Tellers Committee and counted and certified to the IAFP President by the Chairperson of the Tellers Committee. The results shall be reported by the IAFP President to the membership.
5. If the proposed amendments are passed by a two-thirds vote of those members who register their votes with the Executive Director, they shall become a part of the Constitution from the date of such report and notice by the IAFP President.

ARTICLE VIII.

BYLAWS

The IAFP parliamentary procedure shall be governed by Bylaws, adopted by majority vote of voting members in attendance at a duly called meeting.

Bylaws

Effective August 12, 2003

SECTION I.

MEMBERSHIP AND DUES

A. Types of Membership

There shall be two types of members in the Association:

1. Individual Members

   There shall be four categories of Individual Membership in the Association: Regular, Student, Retired and Honorary Life.

2. Sustaining Members

   There shall be a category for Sustaining Membership.

B. Membership Qualifications and Entitlements

1. Regular Members

   1.1 Regular members of IAFP shall be those persons who are engaged in or otherwise interested in the objectives of IAFP.

   1.2 Regular members shall be entitled to vote and hold office. They may serve on committees, as Affiliate delegates and as appointed representatives of IAFP.

2. Student Members

   2.1 Full-time students pursuing undergraduate or graduate degrees in colleges or universities are entitled to membership in IAFP at one-half the dues of regular members.

   2.2 Student members may not hold office in IAFP, but may serve on committees, as Affiliate delegates and as appointed representatives of IAFP.

   2.3 Student members may be accorded privilege of the floor at meetings, but shall not be entitled to vote.

3. Retired Members

   3.1 Retired members who are no longer receiving compensation for work relating to the objectives of IAFP and who have been regular or sustaining members for at least ten years are entitled to membership at one-half the dues of regular members.

3.2 Retired members shall be entitled to vote and hold office. They may serve on committees, as Affiliate delegates and as appointed representatives of IAFP.

4. Honorary Life Members

4.1 Honorary life membership may be conferred on a member of IAFP, who, on account of their substantial contributions to the objectives of IAFP, have been nominated for consideration by a member(s) and confirmed by the Executive Board.

4.2 Honorary life members may not hold office in IAFP, but may serve on committees, as Affiliate delegates and as appointed representatives of IAFP.

4.3 Honorary life members may be accorded privilege of the floor at meetings and shall be entitled to vote.

4.4 Honorary life members shall not be required to pay dues.

5. Sustaining Members

5.1 Sustaining members shall be companies, organizations or persons who are interested in the objectives of IAFP.

5.2 Sustaining members are entitled to special services as determined by the Executive Board of IAFP.

5.3 Sustaining members shall be entitled to one Regular membership in IAFP for their representative at no additional cost.

5.3.1 The name of the representative must be submitted to the Executive Director of IAFP at the time of membership.

5.3.2 Other persons associated with the sustaining members' organization are not members of IAFP unless they have individual memberships.

6. Any person desiring membership in IAFP shall submit an application to the Executive Director. It is the responsibility of the Executive Director to ensure that applicants meet the eligibility requirements for membership.

7. Any person, having once become a member, may continue membership in IAFP so long as the annual membership dues are paid, except as provided in Section II, subsection B8, of these Bylaws.

7.1 Any member who fails to pay annual dues by due date shall be placed on the inactive list.

7.1.1 Members on the inactive list shall not receive publications of IAFP.

7.1.2 Such member(s) may be reinstated within 90 days of their membership expiration date, upon payment of dues.

7.1.3 Any member who is delinquent in dues after 90 days will be removed from the inactive list.

7.1.3.1 Membership may be reestablished by filing an application and payment of annual dues.

7.1.3.2 Members rejoining after 90 days will be considered as new members and their anniversary date adjusted accordingly.

8. Each member of IAFP, in good standing, shall receive, at no extra cost, the regular issues of the official publication of IAFP and such other publications as the Executive Board may direct, for the period in which the dues are paid.

C. Collection of Dues:

1. The Executive Director shall collect annual membership dues for each member paying directly to IAFP.

1.1 Affiliate Associations may authorize the Executive Director to invoice their members for both Affiliate and IAFP dues. In such cases, the Executive Director will forward to the Affiliate, within 15 days after the last day of the preceding month, the dues collected for Affiliate membership.

1.2 Members of IAFP who pay local dues to more than one Affiliate Association will pay annual membership dues only once to IAFP and shall receive only one annual subscription to the official publication of IAFP.

SECTION II.

OFFICERS AND EXECUTIVE BOARD

A. Any person serving on the Executive Board of IAFP must be a regular, retired or sustaining member of IAFP in good standing.

B. Responsibilities of Executive Board

The full management of the affairs of IAFP shall be in the hands of the Executive Board. The responsibilities of the Executive Board shall be:

1. To act as trustee of IAFP property;

2. To direct the administrative work of IAFP, including all matters connected with its collaboration with other groups, institutions and its professional development;

3. To act for and on behalf of IAFP in any administrative, financial, educational, or other capacity, and report such action at the next Annual Business Meeting;

4. To execute the policies of IAFP and report to the members at the Annual Business Meeting any action taken that was not specifically authorized;

5. To make pro tem appointments to fill any vacancy or vacancies that may occur among the officer(s) and/or Executive Board members between IAFP meetings and to recommend the replacement of an officer at the Annual Business Meeting, because of inability or inactivity or for other causes which may be in the best interest of IAFP;

6. To make pro tem appointments to fill any vacancy or vacancies that may occur among the chairpersons of Standing Committees, Special Committees, PDGs, or Task Forces because of inability or inactivity or for other causes which may be in the best interest of IAFP;

7. To authorize the issuance or revocation of a Charter to an Affiliate Association;

8. To recommend expulsion from membership for cause by two-thirds of all votes cast, but in no case to recommend revocation without giving the member written notice of reasons for the contemplated action at least one month before action is taken and an opportunity for a hearing in person and/or a rebuttal in writing;

9. To set dues as may be necessary to achieve the objectives of IAFP and notify the members of amount of dues;

10. To set the time and place for the Annual Meeting;

11. To set the amount of the registration fee for the Annual Meeting;

12. To plan the Annual Meeting in cooperation with the Program Committee;

13. To employ an Executive Director for the Association and set his or her compensation and duties; and

14. To be responsible for all duties shown in Section III of these Bylaws in the absence of an Executive Director, due to illness, death, resignation, or prolonged absence.

C. Duties of Officers

1. President

1.1 The President shall preside at all meetings of IAFP and the Executive Board.

1.2 The President shall perform such other duties as they usually devolve upon the presiding officer or are required of this officer by the Constitution and Bylaws.

1.3 The President shall serve as member of the Samuel J. Crumbine Award Jury.

2. President-Elect

2.1 The President-Elect shall perform the duties of the President, in the President's temporary absence, and shall succeed the President when the President's term expires.

2.2. The President-Elect shall recommend members as incoming chairpersons of all Committees, Professional Development Groups and Task Forces who will take office in the year in which the President-Elect becomes President, for confirmation by the Executive Board, unless otherwise directed by the Constitution and Bylaws.

2.3 The President-Elect will also appoint the chairperson of the Nominating Committee and the Tellers Committee for the year in which the President-Elect becomes President.

2.4 The President-Elect shall coordinate the planning of the Annual Meeting.

2.5 The President-Elect shall recommend an individual to be honored as the Ivan Parkin Lecturer at the Annual Meeting for confirmation by the Executive Board.

2.6 The President-Elect shall serve as an observer of the Samuel J. Crumbine Award Jury.

3. Vice President

3.1 The Vice President shall perform the duties of the President-Elect in the President-Elect's temporary absence and shall succeed the President-Elect when the President-Elect's term expires. In the event of the temporary absence of the President-Elect and President, the Vice President will perform the duties of both offices.

3.2 The Vice President shall serve as the liaison with all Committees, Professional Development Groups and Task Forces of IAFP and shall make recommendations to the Executive Board regarding their organization and structure.

4. Secretary

4.1 The Secretary shall perform the duties of the Vice President, in the Vice President's temporary absence and shall succeed the Vice President when the Vice President's term expires. In the event of the temporary absence of the President, President-Elect and Vice President, the Secretary will perform the duties of all offices.

4.2 The Secretary shall be responsible for maintaining minutes of IAFP proceedings.

4.3 The Secretary, with the assistance of the Executive Director and staff, shall record and report all minutes of meetings of the Executive Board, including the Annual Business Meeting at the Annual Meeting.

4.4 The Secretary shall give the invocation at the opening of the Awards Banquet at the Annual Meeting.

SECTION III.

EXECUTIVE DIRECTOR

A. The Executive Board shall hire an Executive Director to perform the following duties:

1. Keep a current list of names and contact information of IAFP members and the publications they are entitled to receive;
2. Assemble and transmit to the Scientific Editors of the publications of IAFP, all papers and other matters worthy of publication, in a timely manner after receipt from authors;
3. Issue notices of all meetings, conduct correspondence pertaining to the affairs of IAFP and perform other duties incident to the office as the Executive Board may authorize;
4. Receive all monies due IAFP, giving receipt and keeping account thereof;
5. Faithfully care for all monies received, paying out expenses as authorized by the Executive Board and keeping account thereof;
6. File a surety bond with the President of IAFP in an amount as directed by the Executive Board;
7. Provide a detailed report of the financial condition of IAFP at the Annual Business Meeting;
8. With the approval of the Executive Board, employ all staff and set their compensation in accordance with the approved budget, as well as define their specific duties; and
9. Provide other services as directed by the Executive Board.

SECTION IV.

AFFILIATE ASSOCIATIONS

A. The Secretary of the Affiliate Association or other duly authorized officer shall submit an Affiliate annual report including the current names and contact information of each Affiliate member, and other official business, to the Executive Director of IAFP at least three months prior to the IAFP Annual Meeting.

B. Any Affiliate Association may use the expression Affiliated with the INTERNATIONAL ASSOCIATION FOR FOOD PROTECTION, INC., or an equivalent legend that is approved by the IAFP Executive Board.

C. In addition to the delegate, the President of Affiliate associations must be a member of IAFP.

D. The conditions for authorizing the issuance of a Charter to an Affiliate Association are as follows:

1. When a regional group of members of IAFP or an already existing organization want to form an Affiliate Association, a group of at least five members of IAFP will write a letter of request and forward it to the Executive Director of IAFP with the following information:

1.1 A list of names and contact information of the IAFP members forming the proposed Affiliate Association;

1.2 A list of names and contact information of the officers of the proposed Affiliate Association;

1.3 The name of the proposed Affiliate Association and a definition of the geographical area desired to be covered;

1.4 A copy of the proposed Affiliate Constitution and Bylaws;

1.5 An attested copy of the minutes authorizing said application.

2. Upon majority vote of the Executive Board, the President of IAFP will notify the responsible officer of the applicant organization concerning the action taken.

3. After acceptance of the application by the Executive Board, a Charter will be executed to the Affiliate Association.

3.1. The Charter will be presented to the duly authorized Affiliate representative member at the IAFP Annual Meeting or at the Annual Meeting of the Affiliate.

E. An Affiliate Association Charter may be revoked by the IAFP Executive Board:

1. Upon recommendation by the Affiliate Council, on two-thirds vote of the total number of votes cast by that Council after due and reasonable notice has been given in writing at least three months before such a vote is to be taken and a reasonable opportunity is given for a hearing; or

2. For one of the following causes:

2.1 When the affairs of the Affiliate Association are not conducted consistent with the Constitution and Bylaws of IAFP; or

2.2 When the Affiliate Association has ceased to function for two years; or

2.3 When the Affiliate Association fails to maintain at least five members in IAFP for two consecutive years; or

2.4 When the Affiliate Association fails to maintain its President and delegate as IAFP Members.

SECTION V.
PUBLICATIONS

A. All publications of IAFP will be issued under the authority of the Executive Board.

1. Any Affiliate Association may publish its own material but must assume full responsibility therefore, and not obligate IAFP in any manner.

B. *Food Protection Trends* shall be the official publication of IAFP and the *Journal of Food Protection* will be the scientific publication.

1. These Journals will be the property of IAFP, which will own the copyrights and all articles published therein.

2. The Executive Board will appoint Scientific Editors for 4-year renewable terms and establish appropriate compensation.

SECTION VI.
STANDING COMMITTEES, SPECIAL COMMITTEES, PROFESSIONAL DEVELOPMENT GROUPS and TASK FORCES

Any person serving on an IAFP committee, or as an appointed representative of IAFP, shall be a current regular, student, retired, honorary life member or sustaining member of IAFP. All meetings, however, are open to members and non-members of IAFP. IAFP membership is not a requirement for participation on a Professional Development Group or Task Force; however, only IAFP members may serve as chairpersons or vice chairpersons. Committee chairpersons and vice chairpersons will be appointed preceding the Annual Meeting. The terms of office of all chairpersons and vice chairpersons shall begin at the IAFP Annual Meeting following their appointment or at a date designated by the President-Elect, except as provided elsewhere in the Bylaws.

A. Standing Committees

1. Standing committees provide operational or functional support to IAFP and shall consist of the following: *Food Protection Trends* Management Committee, *Journal of Food Protection* Management Committee, and Program Committee.

1.1 Journal Management Committees

The Journal Management Committees (*Food Protection Trends* Management Committee and *Journal of Food Protection* Committee) shall consist of a chairperson, vice chairperson and other individuals appointed by the President-Elect and confirmed by the Executive Board. Membership appointments shall be for 3-year terms on a rotating basis, with balanced representation from education, government and industry. The chairperson shall serve a 2-year term and is normally succeeded by the vice chairperson. All appointments may be renewed for one additional term.

1.1.1 The Journal Management Committees shall provide guidance to the Executive Board on matters concerning the Journals.

1.2 Program Committee

The Program Committee shall consist of a chairperson, vice chairperson and other individuals appointed by the President-Elect and confirmed by the Executive Board. Membership appointments shall be for 3-year terms on a rotating basis with balanced representation from education, government and industry. The chairperson shall serve a 1-year term, usually the third year of their 3-year term as member and is normally succeeded by the vice chairperson. All appointments may be renewed for one additional term.

The Program Committee shall:

1.2.1 Develop the scientific and technical content of the Annual Meeting program;

1.2.2 Evaluate abstracts of submitted papers;

1.2.3 Identify symposia and speakers;

1.2.4 Identify conveners for symposia and technical sessions;

1.2.5 Establish the timetable for all symposia and technical sessions;

1.2.6 Meet at each Annual Meeting and other times as deemed necessary; and

1.2.7 Oversee Developing Scientist Awards Committee.

B. Special Committees

1. Special Committees provide support services to IAFP on a continuous basis. Special Committees of IAFP shall consist of the following: Audiovisual Library, Awards, Black Pearl Award, Communicable Diseases Affecting Man, Constitution and Bylaws, Developing Scientist Award, Fellows, Foundation Fund, Nominating, Past Presidents, Sanitary Procedures, and Tellers.

1.1 Audiovisual Library Committee

The Audiovisual Library Committee shall consist of a chairperson and vice chairperson recommended by the President-Elect and confirmed by the Executive Board. The chairperson, subject to the Executive Board's review shall appoint other Committee members. All appointments shall be for 2-year renewable terms. The Audiovisual Library Committee shall:

1.1.1 Review and evaluate audiovisual materials for accuracy and appropriateness of content;

1.1.2 Make recommendations regarding the purchase of audiovisual materials; and

1.1.3 Provide guidance to the Executive Board on matters concerning the IAFP Audiovisual Library.

1.2 Awards Committee

The Awards Committee is under the jurisdiction of the Affiliate Council. The chairperson of the Awards Committee is the Immediate Past Affiliate Council Chairperson.

1.2.1 IAFP Awards:

The Awards Committee is responsible for selecting recipients for IAFP awards, from nominations received by the Executive Director, unless otherwise designated by the Bylaws. Selection guidelines are established and approved by the Executive Board. The following awards are under the purview of the Awards Committee:

Sanitarian
Educator
Harold Barnum Industry
Maurice Weber Laboratorian
International Leadership Award
Harry Haverland Citation

Each of the above individual award selection committees consists of three members. The Awards Committee Chairperson (Immediate Past Affiliate Council Chairperson) will recommend members for 3-year appointments with staggered terms to be confirmed by the Executive Board. In their third year of service, a member is designated to serve as chairperson of the individual award selection committee.

1.2.2 Affiliate Awards

C.B. Shogren Memorial
Other Affiliate Awards as designated by the Affiliate Council

Recipients of the C.B. Shogren Memorial and other Affiliate Awards are selected by a committee consisting of the Chairperson and Secretary of the Affiliate Council and the Immediate Past Affiliate Council Chairperson based on information submitted as part of the Affiliate Annual Reports.

1.3 Black Pearl Selection Committee

The Black Pearl Selection Committee shall consist of a chairperson (the Immediate Past President), and four other individuals recommended by the chairperson to the President-Elect and confirmed by the Executive Board. At least one member of the committee shall have served the preceding year. The Black Pearl Selection Committee selects the recipient of the Black Pearl Award from nominations received by the Executive Director.

1.4 Committee on Communicable Diseases Affecting Man

The Committee on Communicable Diseases Affecting Man shall consist of a chairperson and vice chairperson recommended by the President-Elect and confirmed by the Executive Board. The chairperson, subject to the Executive Board's review shall appoint other committee members. All appointments shall be for 2-year renewable terms. The Committee on Communicable Diseases Affecting Man shall:

1.4.1 Review information on epidemiology and control of communicable diseases that are of primary concern to food safety and related areas;

1.4.2 Prepare manuals and articles addressing investigation and control of problems related to food safety.

1.5 Constitution and Bylaws Committee

The Constitution and Bylaws Committee shall consist of a chairperson, vice chairperson, and other individuals recommended to the President-Elect and confirmed by the Executive Board. All appointments shall be for 2-year renewable terms. At least one member of the committee will have served on the committee the preceding year. The Constitution and Bylaws Committee shall:

1.5.1 Review and study the Constitution and Bylaws of IAFP; and

1.5.2 Make recommendations to the Executive Board for changes to be considered for submission to the membership for ratification.

1.6 Developing Scientist Awards Committee

The Developing Scientist Awards Committee is under direction of the Program Committee. The chairperson of the Program Committee selects the chairperson of the Developing Scientist Awards Committee on an annual basis from the Program Committee members. The chairperson of the Developing Scientist Awards Committee then selects up to 5 individuals to assist in the judging of the Developing Scientist Awards Competition at the IAFP Annual Meeting.

1.7 Fellows Selection Committee

The Fellows Selection Committee shall be chaired by the Immediate Past President and consist of at least 3 other Fellows recommended by the chairperson to the President-Elect and confirmed by the Executive Board. The Fellows Selection Committee solicits nominations and makes recommendations to the Executive Board for eligible members to be confirmed as Fellows by the Executive Board.

1.7.1 Any Regular, Retired, Honorary Life or Sustaining Member who has contributed to IAFP and its Affiliates with distinction over an extended period of time may be selected by the Fellows Selection Committee for consideration to become a Fellow of the Association by action of the Executive Board. Special benefits accorded Fellows shall be determined by the Executive Board.

1.8 Foundation Fund Committee

The Foundation Fund Committee shall consist of the President, President-Elect and Vice President of IAFP and a chairperson and vice chairperson recommended by the President-Elect for confirmation by the Executive Board. The Chairperson shall recommend other individuals to the President-Elect for confirmation by the Executive Board. Appointed membership (including the chairperson and vice chairperson) shall be balanced with equal representation from industry, government and education. All appointments shall be for 2-year renewable terms. The Foundation Fund Committee shall:

1.8.1 Oversee IAFP Foundation monies;

1.8.2 Solicit gifts to the Foundation; and

1.8.3 Identify and fund programs which further the goals and objectives of the Foundation and IAFP.

1.9 Nominating Committee

Each year prior to the Annual Meeting, the President-Elect shall appoint a chairperson and a vice chairperson for the Nominating Committee for the following year. The chairperson will submit the names of four to seven IAFP members to serve on the committee, to the Executive Board for confirmation.

1.9.1 At least one member shall have served on the Nominating Committee the previous year, and the members should be representative of geographical and membership groups.

1.9.2 The chairperson of the committee shall be announced at the Annual Meeting, and published in the official publication of IAFP following the Annual Meeting, together with the date by which candidates for nomination(s) for office(s) shall be submitted.

1.9.3 The Nominating Committee shall submit the names of at least two nominees for the office of Secretary to the Executive Director as directed by the President. The nominees' names, with pictures and biographical sketches, shall be published in the official publication of IAFP not later than April 1 of the year in which the election is to be held.

1.9.4 Ballots shall be distributed by the Executive Director as directed by the Executive Board and must be returned to the Executive Director by the established deadline, for checking against the IAFP eligible voter list. The ballots are then forwarded to the Tellers Committee for opening and counting.

1.9.4.1 The nominee receiving the greatest number of votes shall be certified to the President, by the chairperson of the Tellers Committee, at least two months in advance of the Annual Meeting.

1.10 Past Presidents' Committee

The Past Presidents' Committee shall be composed of Past Presidents of IAFP.

1.10.1 An IAFP Past President will serve for a one year term as chairperson of the committee and the Immediate Past President will serve one year as vice chairperson.

1.10.2 In the absence of all Executive Board members due to illness, death, resignations, or prolonged absence, this committee would select interim officers until new officers are elected.

1.10.3 The Past Presidents' Committee will be available to advise the Executive Board on IAFP matters.

1.11 3-A Committee on Sanitary Procedures

The 3-A Committee on Sanitary Procedures shall consist of a chairperson and vice chairperson recommended by the President-Elect and confirmed by the Executive Board. The chairperson, subject to the Executive Board's review shall appoint other committee members. All appointments shall be for 2-year renewable terms. The 3-A Committee on Sanitary Procedures shall:

1.11.1 Serve as IAFP representatives to the 3-A Sanitary Standards Committee; and

1.11.2 Review and provide comments on proposed changes and revisions to the 3-A Sanitary Standards.

1.12 Tellers Committee

The Tellers Committee shall consist of a chairperson recommended by the President-Elect and confirmed by the Executive Board. The chairperson, subject to the Executive Board's review, shall appoint three other committee members. All appointments shall be for 1-year terms. The Tellers Committee shall:

1.12.1 Count and certify the results of each election and other membership votes.

C. Professional Development Groups

1. Professional Development Groups (PDGs) are established by the Executive Board at the request of a group of members to promote professional development in specific disciplines or areas of interest which further the Association's goals. IAFP membership is not a requirement for participation on a PDG; however, only IAFP members may serve as chairpersons or vice chairpersons.

1.1 Chairpersons and vice chairpersons of PDGs shall be recommended for 2-year terms by the members of the PDG prior to the Annual Meeting and are subject to annual review by the Executive Board. The Chairperson and vice chairperson must be IAFP members. The vice chairperson normally succeeds to chairperson.

1.2 Membership on a PDG is voluntary (not by appointment) and may vary from year to year. Requests for membership on a PDG should be directed to the chairperson.

D. Task Forces

1. Task Forces may be authorized by the Executive Board for special work or assignment which can normally be accomplished within two years. The need for continuation of such Task Forces shall be subject to annual review of the Executive Board.

1.1 All appointments of chairpersons and vice chairpersons to Task Forces shall be made by the President and shall be subject to annual review of the Executive Board. Proposed members of Task Forces will be designated by the Task Force Chairperson and presented to the Executive Board for confirmation.

1.2 IAFP membership is not a requirement for participation on a Task Force.

SECTION VII. AMENDMENTS

A. Any member may propose amendments to these Bylaws by submitting them in writing to the Executive Director at least 60 days before the date of the next announced Annual Business Meeting.

1. The Executive Director shall notify all members, at least 30 days before the next announced Annual Business Meeting, that the proposed amendment(s) will be open for discussion and voting at that meeting.

2. These Bylaws may be amended by majority affirmative vote of the voting members present at the Annual Business Meeting.

Award Nominations

The International Association for Food Protection welcomes your nominations for our Association Awards. Nominate your colleagues for one of the Awards listed below. You do not have to be an IAFP Member to nominate a deserving professional. To request nomination criteria, contact:

International Association for Food Protection
6200 Aurora Ave., Suite 200W
Des Moines, Iowa 50322-2864
Phone: 800.369.6337; 515.276.3344
Fax: 515.276.8655
Web site: www.foodprotection.org
E-mail: info@foodprotection.org

You may make multiple nominations. All nominations must be received at the IAFP office by March 14, 2005.

- Persons nominated for individual awards must be current IAFP Members. Black Pearl Award nominees must be companies employing current IAFP Members. NFPA Food Safety Award nominees do not have to be IAFP Members.
- Previous award winners are not eligible for the same award.
- Executive Board Members and Awards Committee Members are not eligible for nomination.
- Presentation of awards will be during the Awards Banquet at IAFP 2005 - the Association's 92nd Annual Meeting in Baltimore, Maryland on August 17, 2005.

Nominations deadline is March 14, 2005

Nominations will be accepted for the following Awards:

Black Pearl Award – Award Showcasing the Black Pearl

Presented in recognition of a company for its outstanding commitment to, and achievement in, corporate excellence in food safety and quality.

Sponsored by Wilbur Feagan and F&H Food Equipment Company

Fellows Award – Distinguished Plaque

Presented to IAFP Members who have contributed to the Association and its Affiliates with distinction over an extended period of time.

Honorary Life Membership Award – Plaque and Lifetime Membership in IAFP

Presented to IAFP Members for their dedication to the high ideals and objectives of the International Association for Food Protection and for dedicated service to the Association.

Harry Haverland Citation Award – Plaque and $1,000 Honorarium

Presented to an active IAFP Member for many years of dedication and devotion to the Association and its ideals and objectives.

Sponsored by Zep Manufacturing Company

Harold Barnum Industry Award – Plaque and $1,000 Honorarium

Presented to an active IAFP Member for dedicated and exceptional service to IAFP, the public, and the food industry.

Sponsored by Nasco International, Inc.

Educator Award – Plaque and $1,000 Honorarium

Presented to an active IAFP Member for dedicated and exceptional contributions to the profession of the Educator.

Sponsored by Nelson-Jameson, Inc.

Sanitarian Award – Plaque and $1,000 Honorarium

Presented to an active IAFP Member for dedicated and exceptional service to the profession of Sanitarian, serving the public and the food industry.

Sponsored by Ecolab, Inc., Food and Beverage Division

Maurice Weber Laboratorian Award – Plaque and $1,500 Honorarium

Presented to an IAFP Member for dedicated and exceptional contributions in the laboratory. The award recognizes a commitment to the development and/or application of innovative and practical analytical approaches in support of food safety.

Sponsored by Weber Scientific

International Leadership Award – Plaque, $1,000 Honorarium and Reimbursement to attend IAFP 2005

Presented to an IAFP Member for their dedication to the high ideals and objectives of the International Association for Food Protection and for promotion of the mission of the Association in countries outside of the United States and Canada.

Sponsored by Unilever - Safety and Environmental Assurance Centre

Food Safety Innovation Award – Plaque and $2,500 Honorarium

Presented to an individual or organization for creating a new idea, practice, or product that has had a positive impact on food safety, thus, improving public health and the quality of life.

Sponsored by 3M Microbiology

NFPA Food Safety Award – Plaque and $3,000 Honorarium

This award honors an individual or a group or organization for preeminence in and outstanding contributions to the field of food safety. The award will be presented in 2005 to an individual in recognition of a long history of outstanding contributions to food safety research and education.

Sponsored by National Food Processors Association

Past Awardees

BLACK PEARL AWARD

Sponsored by Wilbur Feagan and F & H Food Equipment Company, Springfield, Missouri

1994 – H-E-B Grocery Company, San Antonio, Texas
1995 – Albertson's Inc., Boise, Idaho
1996 – Silliker Laboratories Group, Inc., Homewood, Illinois
1997 – Papetti's of Iowa Food Products, Inc., Lenox, Iowa
1998 – Kraft Foods, Inc., Northfield, Illinois
1999 – Caravelle Foods, Brampton, Ontario, Canada
2000 – Zep Manufacturing Company, Atlanta, Georgia
2001 – Walt Disney World Company, Lake Buena Vista, Florida
2002 – Darden Restaurants, Orlando, Florida
2003 – Wegmans Food Markets, Inc., Rochester, New York
2004 – Jack in the Box Inc., San Diego, California

FELLOWS AWARD

1998 – Larry Beuchat, Lloyd Bullerman, Frank L. Bryan Michael P. Doyle, Harry Haverland, Elmer M. Marth, and Edmund A. Zottola
1999 – A. Richard Brazis, Michael H. Brodsky, James M. Jay, Robert T. Marshall, Lawrence A. Roth, and Earl O. Wright
2000 – John C. Bruhn, Cameron R. Hackney, Bruce E. Langlois, and Lloyd O. Luedecke
2001 – Ann Draughon and Ewen C. D. Todd
2002 – David Fry
2003 – Robert B. Gravani
2004 – Not Presented

HONORARY LIFE MEMBERSHIP AWARD

1957 – J. H. Shrader
1958 – H. Clifford Goslee
1959 – William H. Price
1960 – Not Presented
1961 – Sarah Vance Dugan
1962 – Not Presented
1963 – C. K. Johns and Harold Macy
1964 – C. B. and A. L. Shogren
1965 – Fred Basselt and Ivan Parkin
1966 – M. R. Fisher
1967 – C. A. Abele and L. A. Black
1968 – M. P. Baker and W. C. Frazier
1969 – John Faulkner
1970 – Harold J. Barnum
1971 – Wiliam V. Hickey
1972 – C. W. Dromgold and E. Wallenfeldt
1973 – Fred E. Uetz
1974 – H. L. Thomasson and K. G. Weckel
1975 – A. E. Parker
1976 – A. Bender Luce
1977 – Harold Heiskell
1978 – Karl K. Jones
1979 – Joseph C. Olson, Jr.
1980 – Alvin E. Tesdal and Laurence G. Harmon
1981 – Robert M. Parker
1982 – Not Presented
1983 – Orlowe Osten
1984 – Paul Elliker
1985 – Patrick J. Dolan, Franklin W. Barber, and Clarence K. Luchterhand
1986 – John G. Collier
1987 – Elmer Marth and James Jezeski
1988 – Kenneth Whaley and Paul J. Pace
1989 – Earl Wright and Vernon Cupps
1990 – Joseph E. Edmondson
1991 – Leon Townsend and Dick B. Whitehead
1992 – A. Richard Brazis and Harry Haverland
1993 – Not Presented
1994 – Ken Kirby
1995 – Lloyd B. Bullerman and Robert T. Marshall
1996 – Richard C. Swanson
1997 – Frank L. Bryan
1998 – H. V. Atherton and David D. Fry
1999 – Sidney E. Barnard, Michael H. Brodsky, Charles W. Felix, and James L. Smith
2000 – William L. Arledge and Robert L. Sanders
2001 – John G. Cerveny, Robert Tiffin, and Edmund A. Zottola
2002 – Warren S. Clark, Jr.
2003 – Randall A. Daggs and Lloyd O. Luedecke
2004 – Harold Wainess

HARRY HAVERLAND CITATION AWARD

Sponsored by Zep Manufacturing Company Atlanta, GA

1951 – J. H. Shrader and William B. Palmer
1952 – C. A. Abele
1953 – Clarence Weber
1954 – C. K. Johns
1955 – R. G. Ross
1956 – K. G. Weckel
1957 – Fred C. Baselt
1958 – Milton R. Fisher
1959 – John D. Faulkner
1960 – Luther A. Black
1961 – Harold S. Adams
1962 – Franklin W. Barber
1963 – Merle P. Baker
1964 – W. K. Moseley
1965 – H. L. Thomasson
1966 – J. C. Olson, Jr.
1967 – William V. Hickey
1968 – A. Kelley Saunders
1969 – Karl K. Jones
1970 – Ivan E. Parkin
1971 – L. Wayne Brown
1972 – Ben Luce
1973 – Samuel O. Noles
1974 – John C. Schilling
1975 – A. Richard Brazis
1976 – James Meany
1977 – Not Presented
1978 – Raymond A. Belknap
1979 – Harold E. Thompson, Jr.
1980 – Don Raffel
1981 – Henry V. Atherton
1982 – Not Presented
1983 – William B. Hasting
1984 – Elmer H. Marth
1985 – Ralston B. Read, Jr.
1986 – Cecil E. White
1987 – Not Presented
1988 – Carl Vanderzant

1989 – Clem Honer
1990 – Not Presented
1991 – Frank Bryan
1992 – Ewen C. D. Todd
1993 – Robert C. Tiffin
1994 – Sidney E. Barnard
1995 – Charles W. Felix
1996 – Joseph J. Disch
1997 – Earl O. Wright
1998 – Anna M. Lammerding
1999 – John C. Bruhn
2000 – Ann Draughon
2001 – Robert B. Gravani
2002 – John G. Cerveny
2003 – Larry R. Beuchat
2004 – David D. Fry

EDUCATOR-INDUSTRY AWARD

1973 – Walter A. Krienke
1974 – Richard P. March
1975 – K. G. Weckel
1976 – Burdet H. Heinemann
1977 – Elmer H. Marth
1978 – James B. Smathers
1979 – Joseph Edmondson
1980 – James R. Welch
1981 – Francis F. Busta

In 1982, this award was split into the Educator Award and the Harold Barnum Industry Award.

HAROLD BARNUM INDUSTRY AWARD

Sponsored by Nasco International
Fort Atkinson, Wisconsin

1982 – Howard Ferreira
1983 – C. Dee Clingman
1984 – Omer Majerus
1985 – William L. Arledge
1986 – Hugh C. Munns
1987 – J. H. Silliker
1988 – Kenneth Kirby
1989 – Lowell Allen
1990 – Roy Ginn
1991 – Thomas C. Everson
1992 – Ronald Case
1993 – David D. Fry
1994 – R. Bruce Tompkin
1995 – Damien A. Gabis
1996 – Dane T. Bernard
1997 – John G. Cerveny
1998 – Not Presented
1999 – Russell S. Flowers
2000 – Kenneth Anderson
2001 – William H. Sperber
2002 – Not Presented
2003 – Fred A. Weber
2004 – Not Presented

EDUCATOR AWARD

Sponsored by Nelson-Jameson, Inc.
Marshfield, Wisconsin

1982 – Floyd Bodyfelt
1983 – John Bruhn
1984 – R. Burt Maxcy
1985 – Lloyd B. Bullerman
1986 – Robert T. Marshall
1987 – David K. Bandler
1988 – Edmund A. Zottola
1989 – Vernal Packard
1990 – Michael Stiles
1991 – William E. Sandine
1992 – William S. LaGrange
1993 – Irving J. Pflug
1994 – Kenneth R. Swartzel
1995 – Robert B. Gravani
1996 – Cameron R. Hackney
1997 – Purnendu C. Vasavada
1998 – Ronald H. Schmidt
1999 – Eric A. Johnson
2000 – Susan S. Sumner
2001 – Larry R. Beuchat
2002 – Douglas L. Marshall
2003 – John N. Sofos
2004 – Linda J. Harris

SANITARIAN AWARD

Sponsored by Ecolab Inc., Food and Beverage Division
St. Paul, Minnesota

1952 – Paul Corash
1953 – E. F. Meyers
1954 – Kelley G. Vester
1955 – B. G. Tennent
1956 – John H. Fritz
1957 – Harold J. Barnum
1958 – Karl A. Mohr
1959 – William Kempa
1960 – James C. Barringer
1961 – Martin C. Donovan
1962 – Larry Gordon
1963 – R. L. Cooper
1964 – None Given
1965 – Harold R. Irvin
1966 – Paris B. Boles
1967 – Roger L. Stephens
1968 – Roy T. Olson
1969 – W. R. McLean
1970 – None Given
1971 – Shelby Johnson
1972 – Ambrose P. Bell
1973 – Not Presented
1974 – Clarence K. Luchterhand
1975 – Samuel C. Rich
1976 – M. W. Jefferson
1977 – Harold Bengsch
1978 – Orlowe Osten
1979 – Bailus Walker, Jr.
1980 – John A. Baghott
1981 – Paul Pace
1982 – Edwin L. Ruppert
1983 – Not Presented
1984 – Harold Wainess
1985 – Harry Haverland
1986 – Jay Boosinger
1987 – Erwin P. Gadd
1988 – Kirmon Smith
1989 – Robert Gales
1990 – Leon Townsend
1991 – James I. Kennedy
1992 – Dick B. Whitehead
1993 – Lawrence Roth
1994 – Charles Price
1995 – Everett E. Johnson
1996 – Leon H. Jensen
1997 – Randall A. Daggs
1998 – Terry B. Musson
1999 – Gloria I. Swick
2000 – Norris A. Robertson, Jr.
2001 – O. D. "Pete" Cook
2002 – Dan Erickson
2003 – Not Presented
2004 – Helen M. Piotter

MAURICE WEBER LABORATORIAN AWARD

Sponsored by Weber Scientific
Hamilton, New Jersey

2001 – Elizabeth M. Johnson
2002 – Mansel W. Griffiths
2003 – J. Stan Bailey
2004 – Kathleen J. Rajkowski

INTERNATIONAL LEADERSHIP AWARD

Sponsored by Unilever, Safety
and Environmental Assurance Centre
Sharnbrook, Bedford, United Kingdom

2002 – Thomas A. McMeekin
2003 – Alexander von Holy
2004 – Martin B. Cole

DEVELOPING SCIENTIST AWARDS

Sponsored by the IAFP Foundation Fund
Des Moines, Iowa

1986 –	1st	Christine Bruhn
	2nd	Elliott T. Ryser
	3rd	Eileen M. Rosenow
	4th	Lisa M. Flores
	5th	Kamal M. Kamaly
1987 –	1st	R. K. Lindenthal
	2nd	Elliott T. Ryser
	3rd	Kathleen M. Knutson
	4th	A. A. Airoldi
	5th	Michelle M. Schaack
1988 –	1st	A. A. Airoldi
	2nd	Stephen Ingham
	3rd	Douglas Marshall
	4th	B. J. Overdahl
	5th	P. K. Cassiday
1989 –	1st	Nancy Nannen
	2nd	Diane West
	3rd	David Baker
	4th	Karl Eckner
	5th	Hassan Gourama
1990 –	1st	Bob Roberts
	2nd	Anna Lammerding
	3rd	Hassan Gourama
	4th	Anna Lambert
	5th	Mona Wahby
1991 –	1st	Andrea O. Baloga
	2nd	Elaine D. Berry
	3rd	J. Eric Line
	4th	Donna Williamson
	5th	Keith R. Schneider
1992 –	1st	Gary J. Leyer
	2nd	Janice M. Baker
	3rd	Kyle Sashara
	4th	Lynn McIntyre
	5th	Kwang Yup Kim
1993 –	1st	Randall K. Phebus
	2nd	J. Eric Line
	3rd	David H. Toop
	4th	Lee-Ann Jaykus
	5th	Tom Yezzi
1994 – Oral	1st	J. David Monk
	2nd	Charles Powell
	3rd	Nandini Natraja
Poster	1st	Ratih Dewanti
	2nd	Jitu R. Patel
	3rd	Chen-Jang Liu
1995 – Oral	1st	Maria Nazarowec-White
	2nd	Peter Bodnaruk
	3rd	Tina S. Schwach
Poster	1st	James D. Schuman
	2nd	Willie Taylor
	3rd	Wei Tan
1996 – Oral	1st	Abbey Nutsch
	2nd	M. Rocelle S. Clavero
	3rd	Robert Williams
Poster	1st	Rod Worobo
	2nd	John Czajka
	3rd	Sherri Kochevar
1997 – Oral	1st	Doris D'Souza
	2nd	Paris Leggitt
	3rd	Kunho Seo
Poster	1st	Lisa Lucore
	2nd	Soraya Rosenfield
	3rd	Jeffrey Semanchek
1998 – Oral	1st	Peter J. Taormina
	2nd	Brian Shofran
	3rd	Amanda E. Whitfield
Poster	1st	Aysegul Eyigor
	2nd	Ronald D. Smiley
	3rd	Jianming Ye
1999 – Oral	1st	Susan Abraham
	2nd	Peter J. Taormina
	3rd	Robert L. Sudler, Jr.
Poster	1st	Ziad W. Jaradat
	2nd	Kazue Takeuchi
	3rd	Yongsoo Jung
2000 – Oral	1st	Peter Taormina
	2nd	Nathanon Trachoo
	3rd	Madonna Cate
Poster	1st	William Weissinger
	2nd	Marlene Janes
	3rd	Robert Williams
2001 – Oral	1st	Marsha Harris
	2nd	Shin-Hee Kim
	3rd	Robert Williams
Poster	1st	Jarret Stopforth
	2nd	Yong Soo Jung
	3rd	Revis Chmielewski
2002 – Oral	1st	Tam Mai
	2nd	Maha Hajmeer
	3rd	Leslie Thompson
Poster	1st	Kimberly Lamar
	2nd	Kidon Sung
	3rd	Julie Jean
2003 – Oral	1st	Lynette Johnson
	2nd	Spring Younts-Dahl
	3rd	Crystal Ngutter
Poster	1st	Maria Ramero
	2nd	Clint Johnson
	3rd	Pascale Pierre
2004 – Oral	1st	Wei Zhang
	2nd	Katija Blaine
	3rd	Keith Vorst
Poster	1st	Kaye Sy
	2nd	Yohan Yoon
	3rd	Dennis Allen

NFPA FOOD SAFETY AWARD

Sponsored by The National Food Processors
Association, Washington, District of Columbia

1998 Food Research Institute at the University of Wisconsin-Madison, Madison, Wisconsin

1999 Michael P. Doyle
2000 Elmer H. Marth
2001 R. Bruce Tompkin
2002 Nelson Cox
2003 Katherine M. J. Swanson
2004 The Food Allergy & Anaphylaxis Network

SAMUEL J. CRUMBINE AWARD

Sponsored by the Conference for Food Protection in cooperation with American Academy of Sanitarians; American Public Health Association; Association of Food and Drug Officials; Foodservice & Packaging Institute, Inc.; International Association for Food Protection; International Food Safety Council; National Association of County and City Health Officials; National Environmental Health Association; NSF International; and Underwriters Laboratories, Inc.

1955 Cowlitz-Wahkiakum County Department of Public Health, Washington
New York City Department of Public Health, New York City, New York
1956 Tulsa City-County Department of Public Health, Tulsa, Oklahoma
Macon-Bibb-Jones County Department of Public Health, Georgia
1957 San Jose Department of Public Health, San Jose, California
San Diego County Department of Public Health, San Diego, California
1958 Spokane County Department of Public Health, Spokane, Washington
Los Angeles County Department of Public Health, Los Angeles, California
1959 San Diego County Department of Public Health, San Diego, California
Salt Lake City Department of Public Health, Salt Lake City, Utah
1960 Marion County Department of Public Health, Salem, Illinois
San Bernardino County Department of Public Health, San Bernardino, California
1961 Albuquerque Environmental Health Department, Albuquerque, New Mexico
Philadelphia County Department of Public Health, Philadelphia, Pennsylvania
1962 Rocky Mount Department of Public Health, Rocky Mount, North Carolina
Seattle-King County Department of Public Health, Seattle, Washington
1963 Hamilton County Department of Public Health, Cincinnati, Ohio
Lake County County Department of Public Health, Waukegon, Illinois
1964 Orange County Department of Public Health, Santa Ana, California
1965 Spokane County Department of Public Health, Spokane, Washington
Albuquerque Environmental Health Department, Albuquerque, New Mexico
1966 Imperial County Department of Public Health, El Centro, California
Jefferson County Department of Public Health, Birmington, Alabama
1967 Salt Lake City Department of Public Health, Salt Lake City, Utah
1974 Lexington-Fayette County Department of Public Health, Lexington, Kentucky
1975 Not Presented
1976 Region VI Department of Public Health, Roswell, New Mexico
1977 Los Angeles County Department of Public Health, Los Angeles, California
1978 Arlington County Department of Public Health, Arlington, Virginia
1979 Suffolk County Department of Public Health, Riverhead, Virginia
1980 Allegheny County Department of Public Health, Pittsburgh, Pennsylvania
1981 Nassau County Department of Public Health, Mineola, New York
1982 Winnebago County Department of Public Health, Rockford, Illinois
1983 Pima County Department of Public Health, Tucson, Arizona
1984 Southeastern District Department of Public Health, Idaho
1985 Montgomery County Department of Public Health, Dayton, Ohio
1986 Tri-County Department of Public Health, Colorado
1987 Snohomish Health District, Everett, Washington
1988 San Bernardino County Department of Public Health, San Bernardino, California
1989 Albuquerque Environmental Health Department, Albuquerque, New Mexico
1990 San Joaquin County Environmental Health Division, Stockton, California
1991 Tacoma-Pierce County Health Department, Tacoma, Washington
1992 Boulder County Health Department, Boulder, Colorado
1993 Allegheny County Pennsylvania Health Department, Pittsburgh, Pennsylvania
1994 Du Page County Health Department, Wheaton, Illinois
1995 Not Presented
1996 Snohomish Health District, Everett, Washington
1997 Madison Department of Public Health, Madison, Wisconsin
1998 Clark County Health District, Las Vegas, Nevada
1999 Lake County Health Department, Waukegan, Illinois
2000 Olmsted County Public Health Services, Rochester, Minnesota
2001 Maricopa County Environmental Health, Phoenix, Arizona
2002 Not Presented
2003 County of Santa Clara Department of Environmental Health, San Jose, California
2004 City of Fort Worth Public Health Department, Consumer Health Division, Fort Worth, Texas

C. B. SHOGREN MEMORIAL AWARD

1972 – Iowa Affiliate
1973 – Kentucky Affiliate
1974 – Washington Affiliate
1975 – Illinois Affiliate
1976 – Wisconsin Affiliate
1977 – Minnesota Affiliate
1978 – Not Presented
1979 – New York Affiliate
1980 – Pennsylvania Affiliate
1981 – Missouri Affiliate
1982 – South Dakota Affiliate
1983 – Washington Affiliate
1984 – Not Presented
1985 – Pennsylvania Affiliate
1986 – Not Presented
1987 – New York Affiliate
1988 – Wisconsin Affiliate
1989 – Georgia Affiliate
1990 – Texas Affiliate
1991 – Georgia Affiliate
1992 – Georgia Affiliate
1993 – New York Affiliate
1994 – Illinois Affiliate
1995 – Wisconsin Affiliate
1996 – Wisconsin Affiliate
1997 – Florida Affiliate
1998 – Ontario Affiliate
1999 – Wisconsin Affiliate
2000 – Michigan Affiliate
2001 – Florida Affiliate
2002 – Florida Affiliate
2003 – Ontario Affiliate
2004 – Ontario Affiliate

Past Presidents

1912 – C. J. Steffen
1913 – C. J. Steffen
1914 – C. J. Steffen
1915 – A. N. Henderson
1916 – Claude F. Bessio
1917 – Wm. H. Price
1918 – Alfred W. Lombard
1919 – James O. Jordan
1920 – Ernest Kelly
1921 – C. L. Roadhouse
1922 – H. E. Bowman
1923 – G. E. Bolling
1924 – J. B. Hollingsworth
1925 – T. J. Strauch
1926 – G. C. Supplee
1927 – W. A. Shoults
1928 – Ira V. Hiscock
1929 – H. R. Estes
1930 – R. E. Irwin
1931 – A. R. B. Richmond
1932 – W. B. Palmer
1933 – H. N. Parker
1934 – P. F. Krueger
1935 – C. K. Johns
1936 – G. W. Grim
1937 – J. C. Hardenbergh
1938 – A. R. Tolland
1939 – V. M. Ehlers
1940 – P. D. Brooks
1941 – L. C. Frank
1942 – F. W. Fabian
1943 – C. A. Abele
1944 – C. A. Abele
1945 – R. R. Palmer
1946 – R. R. Palmer
1947 – R. G. Ross
1948 – W. D. Tiedeman
1949 – A. W. Fuchs
1950 – M. R. Fisher
1951 – K. G. Weckel
1952 – H. L. Thomasson
1953 – H. J. Barnum
1954 – John D. Faulkner
1955 – Ivan E. Parkin
1956 – Harold S. Adams
1957 – Paul Corash
1958 – Harold Robinson
1959 – Franklin Barber
1960 – W. V. Hickey
1961 – John Sheuring
1962 – Charles E. Walton
1963 – Ray Belknap
1964 – John H. Fritz
1965 – W. C. Lawton
1966 – Fred E. Uetz
1967 – P. R. Elliker
1968 – A. N. Myhr
1969 – Samuel O. Noles
1970 – Milton E. Held
1971 – Dick B. Whitehead
1972 – Orlowe M. Osten
1973 – Walter F. Wilson
1974 – Earl O. Wright
1975 – P. J. Skulborstad
1976 – H. E. Thompson, Jr.
1977 – Henry V. Atherton
1978 – David D. Fry
1979 – Howard Hutchings
1980 – Bill Kempa
1981 – William Arledge
1982 – Harry Haverland
1983 – Robert Marshall
1984 – A. Richard Brazis
1985 – Archie Holliday
1986 – Sid Barnard
1987 – Roy Ginn
1988 – Leon Townsend
1989 – Robert Gravani
1990 – Ronald Case
1991 – Bob Sanders
1992 – Damien A. Gabis
1993 – Michael P. Doyle
1994 – Harold Bengsch
1995 – C. Dee Clingman
1996 – F. Ann Draughon
1997 – Michael H. Brodsky
1998 – Gale Prince
1999 – Robert E. Brackett
2000 – Jack Guzewich
2001 – Jenny Scott
2002 – James S. Dickson
2003 – Anna M. Lammerding
2004 – Paul A. Hall

30-Year Members

William Arledge
Henry V. Atherton
John A. Baghott
Sidney E. Barnard
John R. Bartell
Harold Bengsch
John H. Benson
Dane Bernard
Larry R. Beuchat
A. Richard Brazis
William Brewer
Michael H. Brodsky
Daniel G. Brown
John C. Bruhn
Frank L. Bryan
Lloyd B. Bullerman
Francis F. Busta
V. R. Carlson
John Cerveny
Warren S. Clark, Jr.
O. D. (Pete) Cook
Donald Curran
Roger W. Dickerson
Norman Dostal
Michael P. Doyle
F. Ann Draughon
P. R. Elliker
William Embry
Eduardo F. Escartin
Charles Felix
John T. Fruin
David D. Fry
Daniel Y. C. Fung
Constantin Genigeorgis
C. R. Gilman
Roy E. Ginn
Jack J. Guzewich
Robert J. Hasiak
Archie C. Holliday
Michael G. Johnson
Frank T. Jones
William LaGrange
L. O. Luedecke
Robert T. Marshall
Elmer H. Marth
Allen W. Matthys
Thomas A. McCaskey
Ronald W. McKay
David G. Myers
Debby L. Newslow
Orlowe M. Osten
Irving J. Pflug
Charles Price
Gale Prince
C. M. Robilliard
Robert L. Sanders
A. J. Scheidenhelm
Grace E. Steinke
Richard C. Swanson
Sita R. Tatini
Leon Townsend
Helene Uhlman
Allan VerVoort
Harold Wainess
David Welde
William L. Wendorff
Kenneth Whaley
David L. Wilkinson
Earl O. Wright
William W. Zepp
Edmund A. Zottola

MEMBERSHIP APPLICATION

MEMBERSHIP DATA:

Prefix (❑ Prof. ❑ Dr. ❑ Mr. ❑ Ms.)

First Name _____ M.I. ____ Last Name _____

Company _____ Job Title _____

Mailing Address _____

Please specify: ❑ Home ❑ Work

City _____ State or Province _____

Postal Code/Zip + 4 _____ Country _____

Telephone # _____ Fax # _____

E-Mail _____

❑ IAFP occasionally provides Members' addresses (excluding phone and E-mail) to vendors supplying products and services for the food safety industry. If you prefer NOT to be included in these lists, please check the box.

MEMBERSHIP CATEGORIES:

MEMBERSHIPS	US	Canada/Mexico	International
❑ **Membership with *JFP* & *FPT* – *BEST VALUE!***	$185.00	$220.00	$265.00
12 issues of the *Journal of Food Protection* and *Food Protection Trends*			
❑ add *JFP* Online	$36.00	$36.00	$36.00
❑ **Membership with *FPT***	$100.00	$115.00	$130.00
12 issues of *Food Protection Trends*			
❑ add *JFP* Online	$36.00	$36.00	$36.00
❑ ***Student Membership with *JFP* Online** (no print copy)	$48.00	$48.00	$48.00
❑ ***Student Membership with *JFP* & *FPT***	$92.50	$127.50	$172.50
❑ ***Student Membership with *JFP***	$50.00	$70.00	$100.00
❑ ***Student Membership with *FPT***	$50.00	$65.00	$80.00
❑ add *JFP* Online	$36.00	$36.00	$36.00

*Must be a full-time student. Student verification must accompany this form.

SUSTAINING MEMBERSHIPS

Recognition for your organization and many other benefits. *JFP* Online included.

❑ **GOLD**	$5,000.00
❑ **SILVER**	$2,500.00
❑ **SUSTAINING**	$750.00

PAYMENT:

Payment must be enclosed for order to be processed • US FUNDS on US BANK

❑ **Check Enclosed** ❑ VISA ❑ MasterCard ❑ Discover

TOTAL MEMBERSHIP PAYMENT $ _____

All prices include shipping and handling
Prices effective through August 31, 2005

CREDIT CARD # _____

EXP. DATE _____

SIGNATURE _____

International Association for Food Protection®

4 EASY WAYS TO JOIN

PHONE	FAX	MAIL	WEB SITE
800.369.6337; 515.276.3344	515.276.8655	6200 Aurora Ave., Suite 200W Des Moines, IA 50322-2864, USA	www.foodprotection.org

August 14-17, 2005

Baltimore Marriott Waterfront Hotel

Baltimore, Maryland

International Association for
Food Protection®

6200 Aurora Avenue, Suite 200W
Des Moines, IA 50322-2864, USA
800.369.6337 • 515.276.3344
E-mail: info@foodprotection.org
www.foodprotection.org

PATHOGEN TESTS MADE SIMPLE

Think advanced screening is complicated and expensive? It doesn't have to be.

SDI has tests for *E.coli O157, Salmonella and Listeria* that simplfy your testing while giving you technically advanced results.

At Strategic Diagnostics, we design tests to provide simple, accurate, and fast solutions that hold up under real-world conditions. You don't need capital expense or extensive training to use RapidChek®. That means you'll get the accurate results you demand at a lower overall cost.

Pathogen screening from SDI is a complete system for three critical stages. It starts with superior enrichment media. Then lateral flow test devices give you clear, rapid results. Finally, a proprietary protocol allows direct confirmation from the lateral flow device.

From enrichment through testing and confirmation, you can count on SDI's tests to assure the safety of your products without bogging down your production schedule. Quickly, simply and economically.

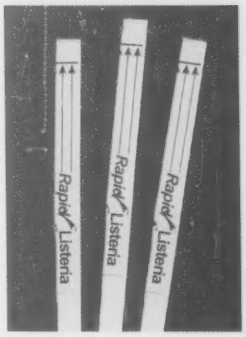

Contact SDI at 1-800-544-8881 or visit our web site at www.sdix.com

Listeria test kits are available now.
Call today!

Rapid®

Part of SDI's family of Food Safety Products

SDI

Strategic Diagnostics Inc.
www.sdix.com

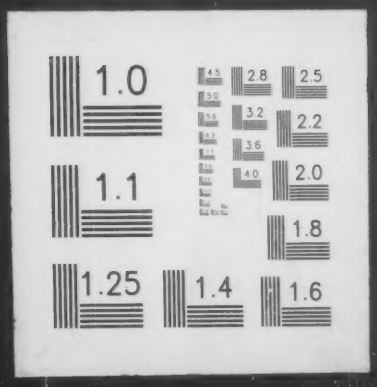
1.0
4.5
2.8
2.5
5.0
3.2
2.2
3.6
4.0
2.0
1.1
1.8
1.25
1.4
1.6